

L
A
U
R
E
T
A
N
N
U
M
57

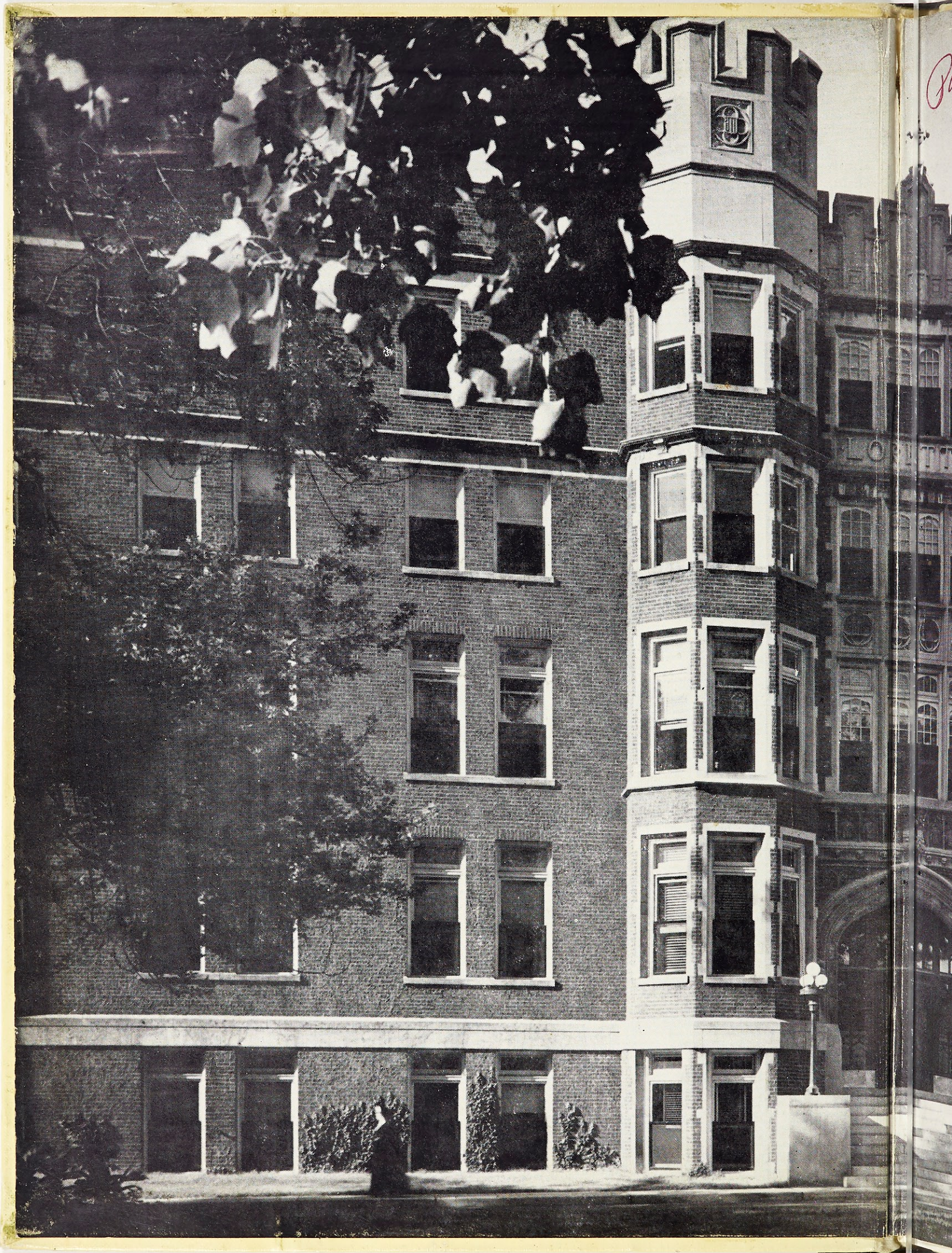

*Parlor
copy*

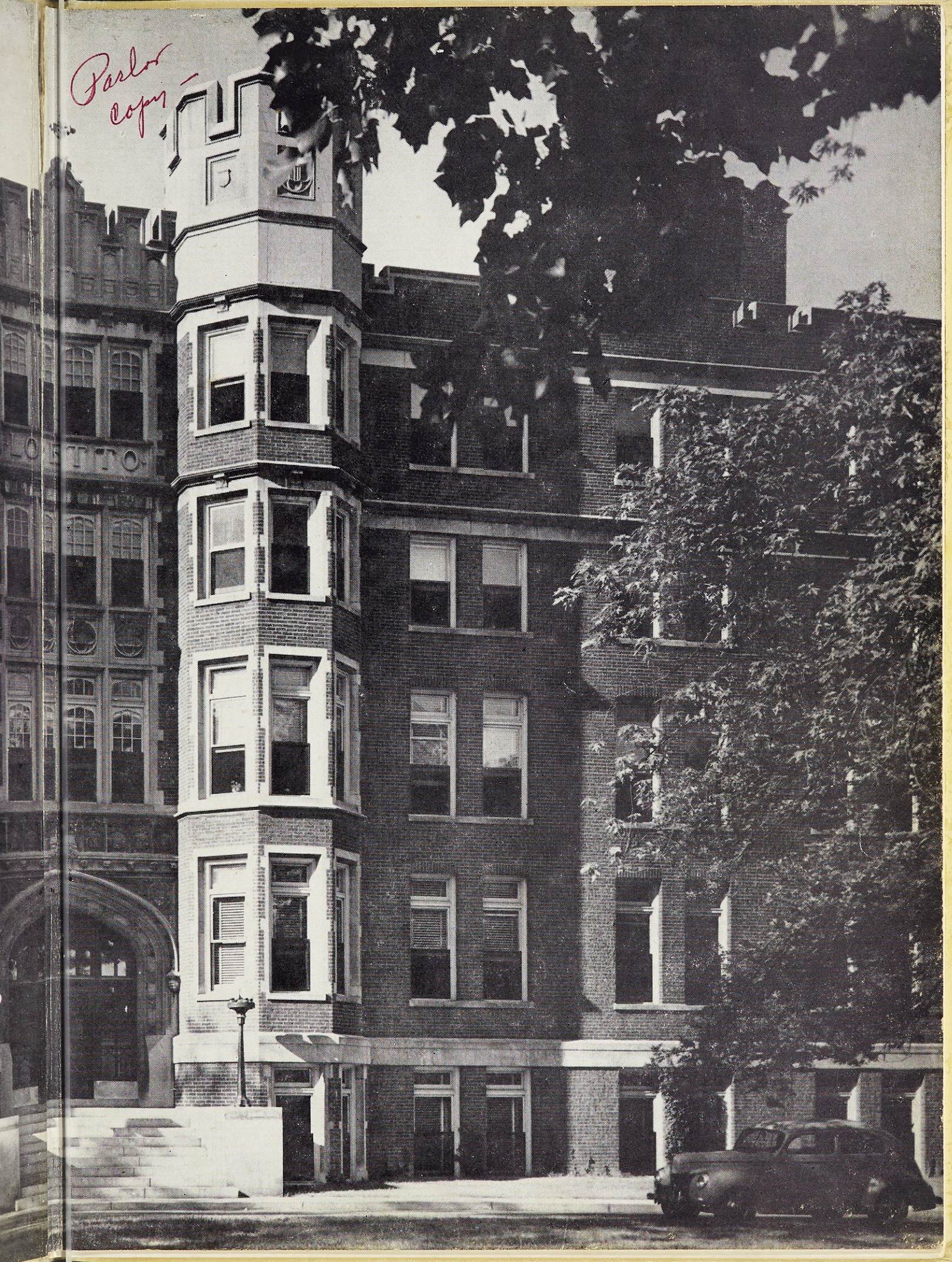

**L
A
U
R
E
T
A
N
U
M

'57**

WEBSTER COLLEGE
WEBSTER GROVES, MISSOURI

The Lauretanum Staff

Editor-in-Chief Mary Jane Dwyer
Associate Editors Mary Anne Bauer
Ann Fergusson
Art Editor Beverly Schroeder
Business Manager Mary Anne Filla
Circulation Manager Carol Smith

FORMAL PHOTOGRAPHY

Alta Quast

INFORMAL PHOTOGRAPHY

Herb Weitman
Jack Zehrt
Sister Peter Michael, S.L.

ENGRAVING

Central Engraving Company
Harry J. Swain, Jr.

PRINTING

Wiese-Barnes Printing Company
Charles C. Grimm

BINDING

The Beckett Company
Paul A. Schenk

*“There is only one misery, and that
is – not to be saints.”*

LEON BLOY

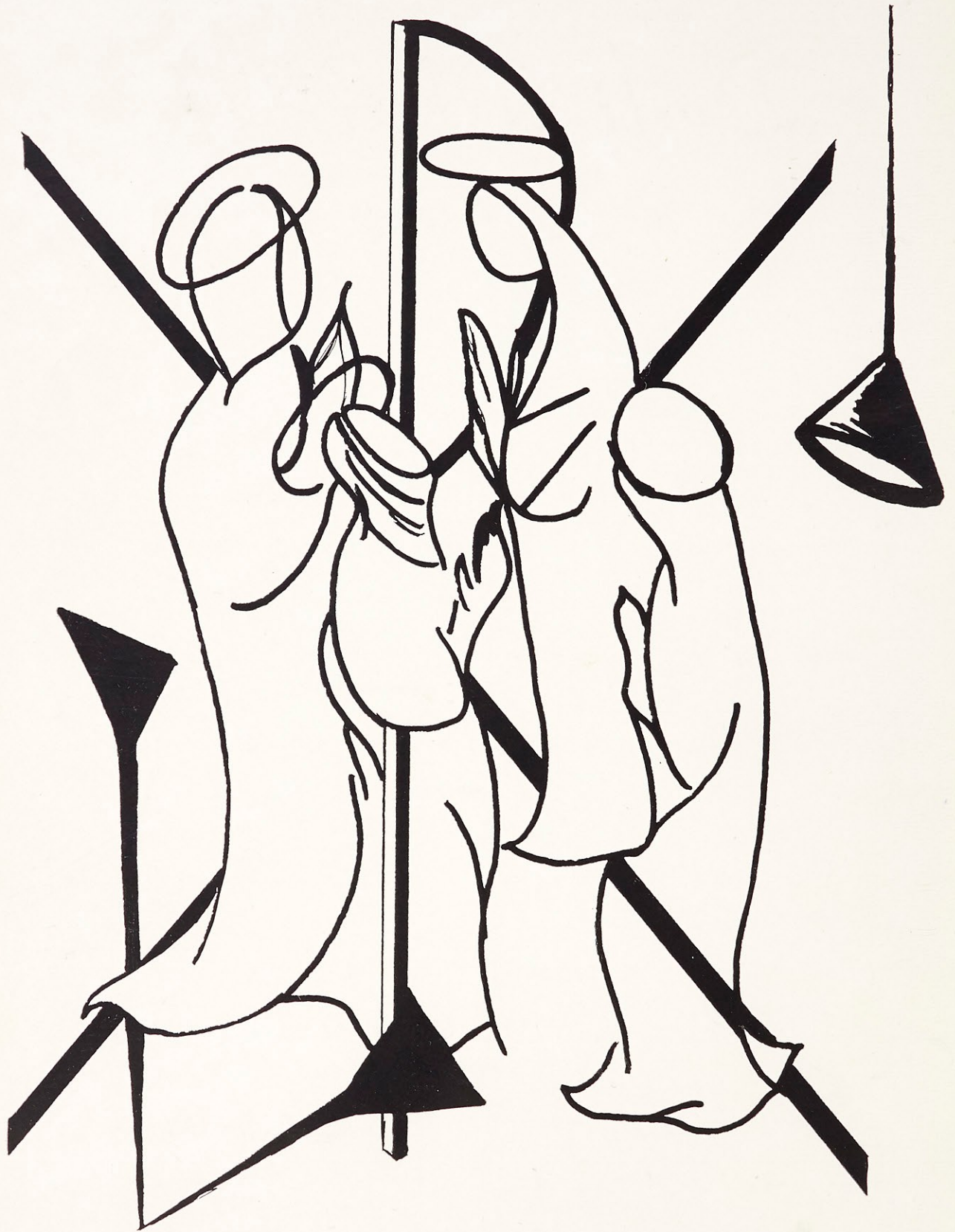

Dedication

We dedicate the Lauretanum of 1957 to the past graduates of Webster College — both to those who in their daily lives are striving toward sanctity, and to those who have already become members of the Saints Heroic.

For, "There is only one misery, and that is — not to be saints."

Classes

"O Creator ineffable, who of the riches of Thy wisdom didst appoint three hierarchies of Angels and didst set them in wondrous order over the highest heavens, and who didst apportion the elements of the world most wisely; do Thou, Who art in truth the fountain of light and wisdom deign to shed upon the darkness of my understanding the rays of Thine infinite brightness, and remove far from me the twofold darkness in which I was born, namely, sin and ignorance. Do Thou, Who givest speech to the tongues of little children, instruct my tongue and pour into my lips the grace of Thy Benediction. Give me keenness of apprehension, capacity for remembering, method and ease in learning, insight in interpretation, and copious eloquence in speech. Instruct my beginning, direct my progress, and set Thy seal upon the finished work, Thou, Who art true God and true Man, Who livest and reignest world without end. Amen."

SAINT THOMAS AQUINAS

SUMMA
CONTRA GENTILES

SUMMA
THEOLOGICA

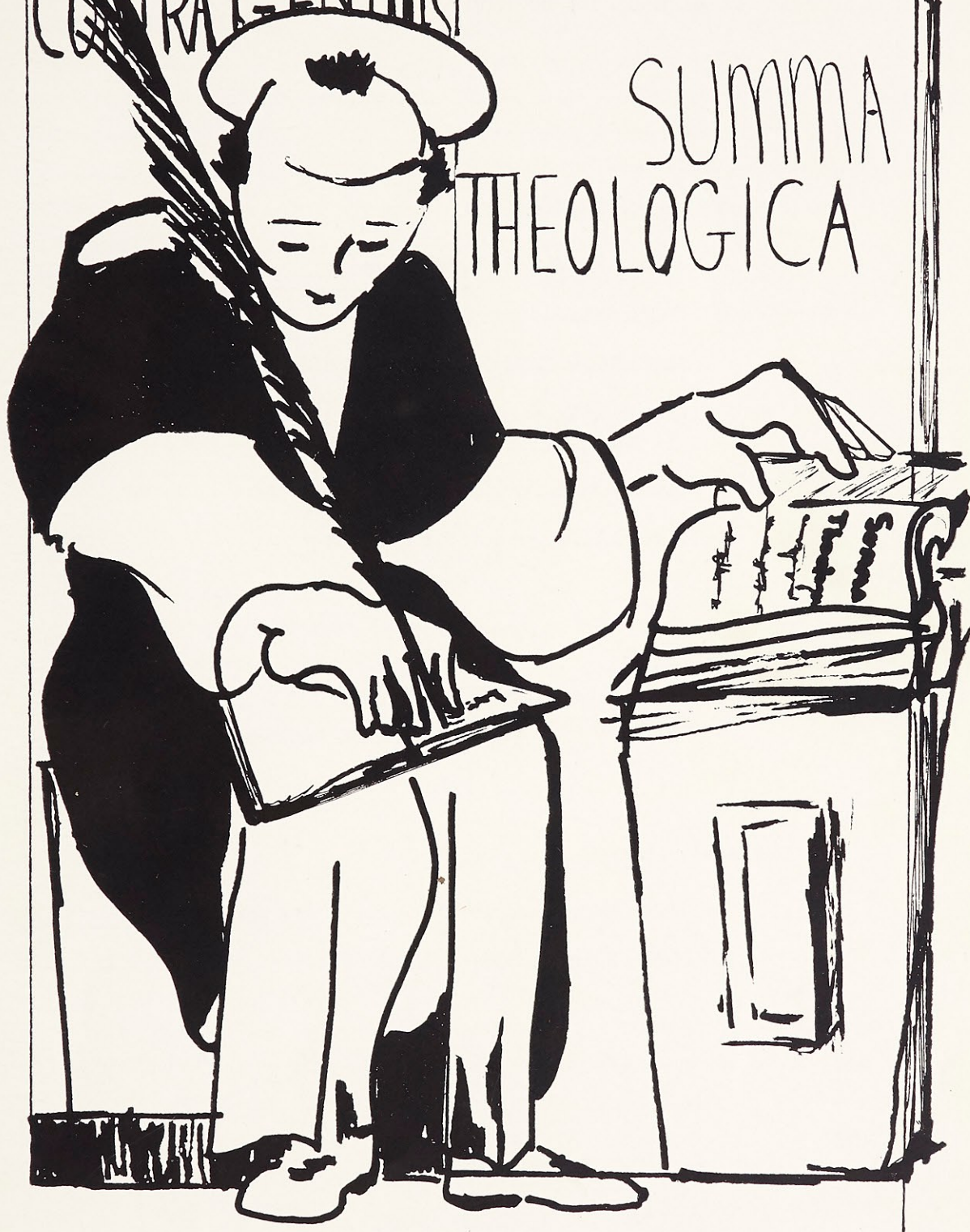

Faculty

We, the Student Body, sincerely thank the faculty and administration for the help they have given us throughout the year.

Administration

Sister Mariella, A.M., President

Sister Rose Maureen, A.M., Dean

Sister Mary Cecily, A.M., Dean of Students

Catherine Barnicle, M.S.S.W., Assistant Dean of Students

Sister Alexander Marie, A.M., Registrar

Sister Marie Eymard, A.B., Treasurer

Chaplain

Reverend F. D. Pansini, C.M., S.T.D.

Librarians

Sister Mary Clotaire, B.S. in L.S., Librarian

Nelka Mooney, Library Assistant

Faculty

THE DIVISION OF LETTERS AND FINE ARTS

Sister Edwin Mary, Ph.D., English	Herbert Cummings, A.M., Art
Sister Mary Cecily, A.M., English	Marjorie Graff, B.F.A., Art
Angela Dorenkamp, A.M., English	Sister Mary Paula, B.M., Music
Rita Witte, A.B., English	Sister Mary Adaline, M.M., Music
Sister Mary Georgetta, A.M., Latin, French	Sister Mary Joecile, M.M., Music
Sister Rose Maureen, A.M., French	Sister Mary Eloise, M.M., Music
Sister Joan Marie, A.B., French	Sister Mary Bede, M.M., Music
Claudette Richard, A.B., French	Sister Alice Eugene, M.M., Music
Sister Virginia Ann, A.M., Spanish	Mario Salvador, Ph.D., Music
Consuelo Wise, A.M., Spanish	Carl Madlinger, Music
Rudolph Torrini, B.F.A., Art	Sue Ann Park, M.F.A., Speech-Drama

THE DIVISION OF MATHEMATICS AND SCIENCE

Stanley Brumleve, M.S., Biology
Sister Mary Carmela, B.S., Biology
Sister Ann Kathleen, B.S., Biology
August Manier, M.S., Chemistry
Sister Alonza, Ph.D., Chemistry
Sister Helen Clare, M.S., Mathematics
Birute Miniatas, B.S., Chemistry

THE DIVISION OF SOCIAL STUDIES

Sister Helen Jean, Ph.D., Education	Sister Thomas Mary, M.Ed., Home Economics
Sister Mary Georgiana, A.M., Education	Sister Mary Felicia, Ph.D., Sociology
Sister Margaret Mary, A.B., Education	Reverend F. L. Eberle, A.B., Theology
Helen Cronin, A.B., Education	Reverend Francis J. Matthews, A.B., Theology
Eloise DuBois, A.M., Education	Sister Mary Francisca, Ph.D., Philosophy
Sister Mary Fredric, A.M., History	Reverend Gerard Glynn, A.M., Philosophy
Clarence Hohl, Ph.D., History	Michael F. Manley, Ph.D., Philosophy
Sister Mary, A.M., History	Lisbeth Hoops, Modern Dance
Sister Dorothy Jane, A.M., History	Helen Manion, M.S., Physical Education
Sister Henry Marie, M.Ed., Home Economics	

PEGGY ANN McCARTHY

St. Louis, Mo.

A. B. Mathematics; Senior Class President.

NANCY ANN COSTELLO

Springfield, Mo.

A. B. English; Student Government President.

MARIDELLA STRADA
HEGARTY

Chattanooga, Tenn.

A. B. Elementary Education; Hall President.

EMILY BARNICLE TINKER

Richmond Heights, Mo.

A. B. Sociology; Sodality Prefect.

Senior Class

Nancy, Emily, Peggy, Maridella

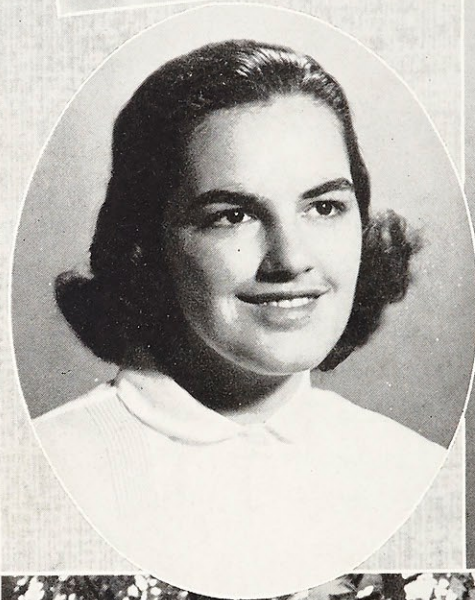
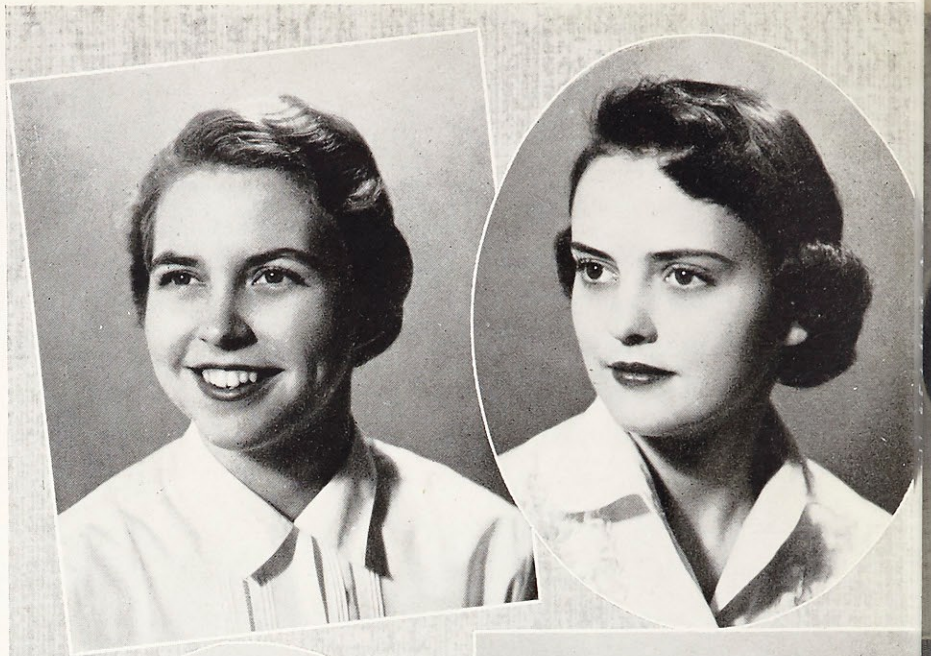



MARY ELIZABETH BRUGGER

Wauwatosa, Wis.

B. M. Ed. Music Education.



HELEN ANN ABBOTT

St. Louis, Mo.

A. B. Elementary Education.



DORRIT BARNICLE

University City, Mo.

A. B. History.



MARY LOUISE BUESCHER

Ferguson, Mo.

B. S. Medical Technology.



*Senior
Class*

Helen, Dorrit, Mary Beth

JOANNE DUEBER
Webster Groves, Mo.
B. S. Biology.



KATHLEEN BURNS
St. Louis, Mo.
A. B. Elementary Education.

LILLIAN ELOIS CAMPBELL
St. Louis, Mo.
B. M. Ed. Music Education.



DORIS JANE COUGHLIN
St. Louis, Mo.
B. M. Piano.

Senior Class

Joanne, Lillian, Doris, Kitty



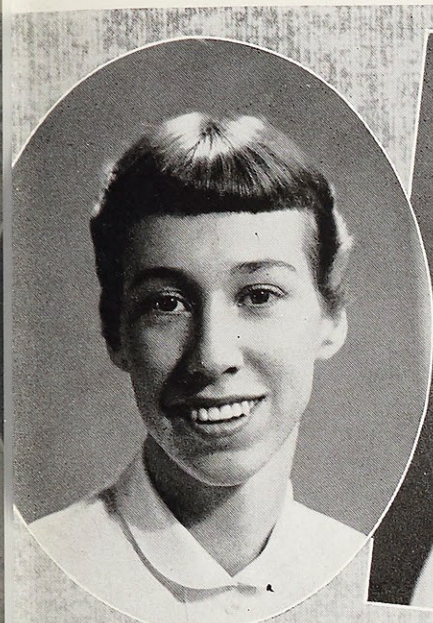

CAROL ANN HANNEFIN

St. Louis, Mo.

A. B. Physical Education.

RUTH ANN DULLE

Jefferson City, Mo.

A. B. History.

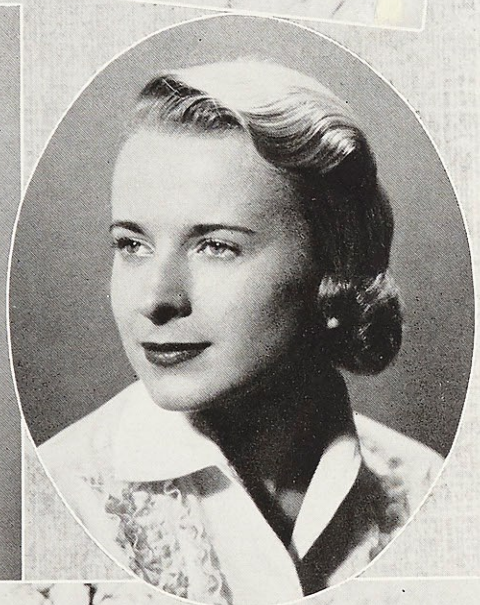

PATRICIA ANN GREWE

Wardell, Mo.

A. B. Elementary Education.

ROSEMARY GRASER

Kankakee, Ill.

A. B. Home Economics.

Senior Class

Pat, Carol, Topsy, Ruth Ann

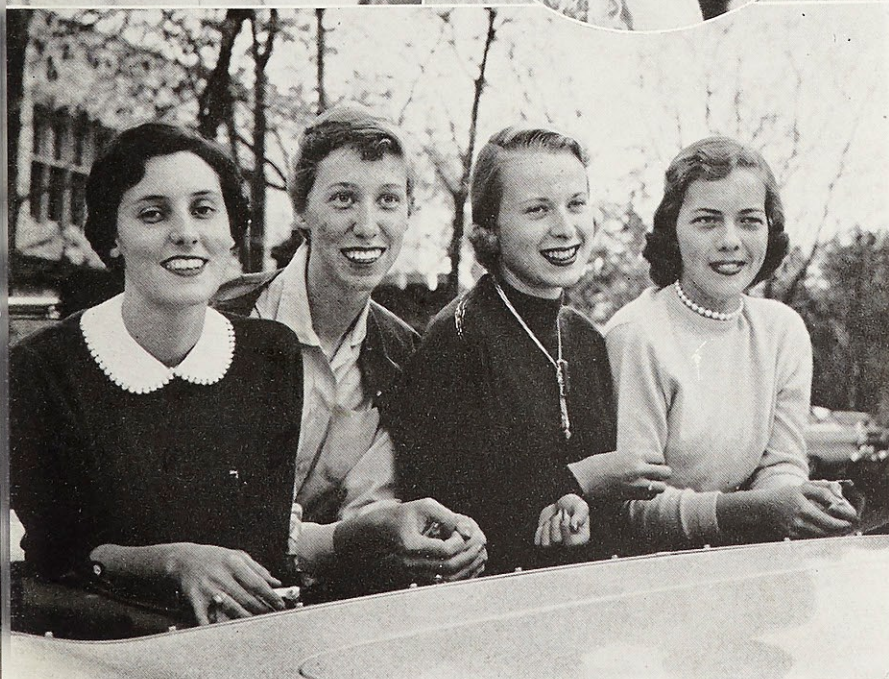

MAUREEN KELLEHER

St. Louis, Mo.

A. B. Physical Education.

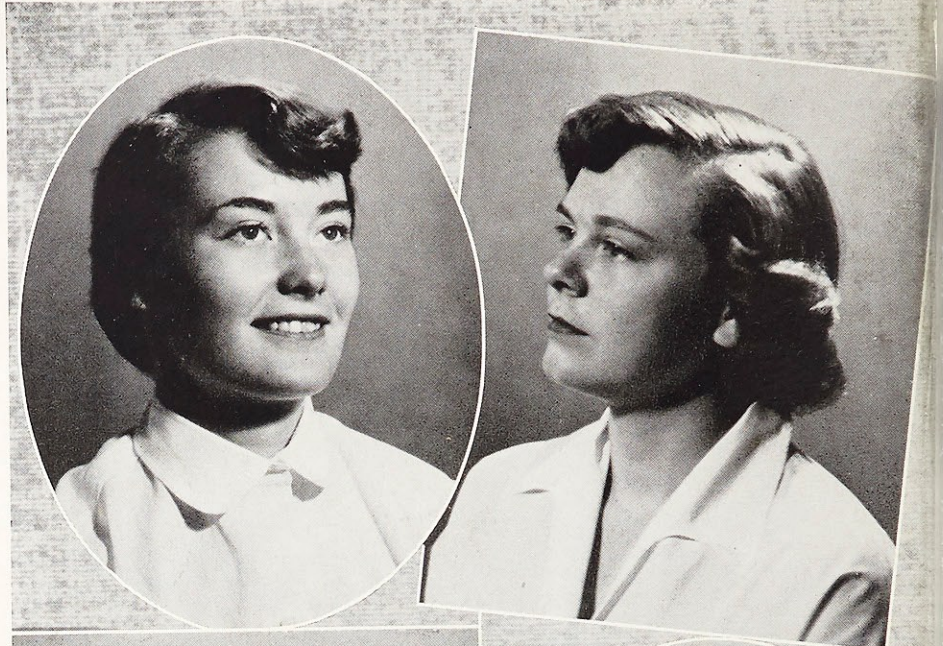

DONNA MARIE HARMON

Earlville, Ill.

A. B. Mathematics.

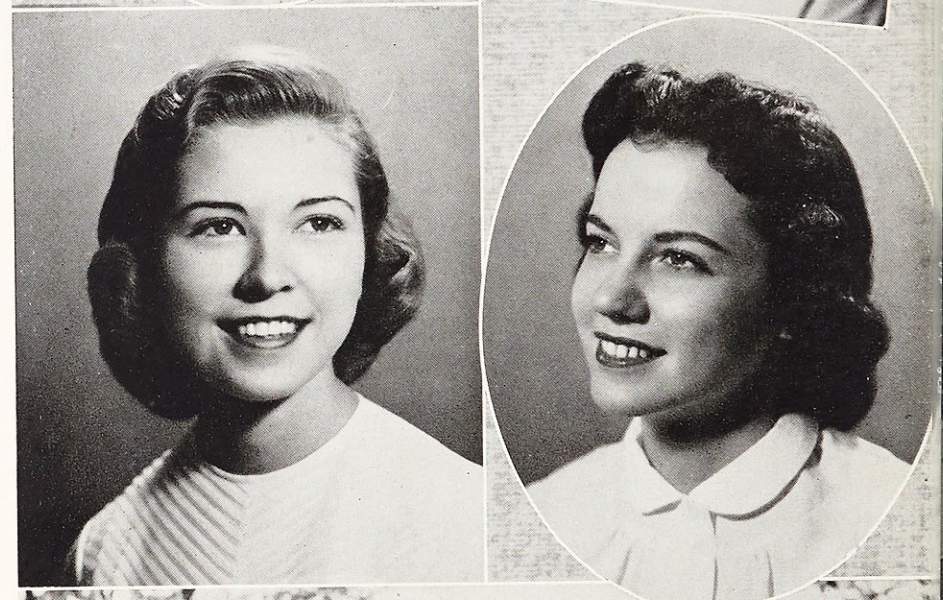

JANE LOUISE HENKEL

Cincinnati, Ohio

A. B. History.

MARY ELLEN HENKEL

Harmon, Ill.

A. B. History.

*Senior
Class*

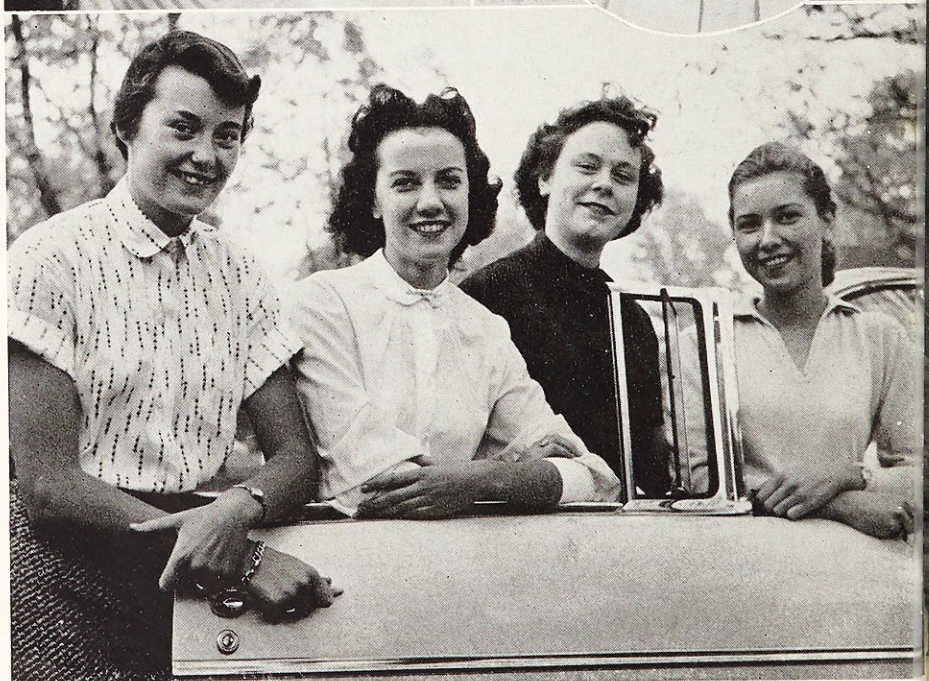

Maureen, Mary Ellen, Donna, Jane

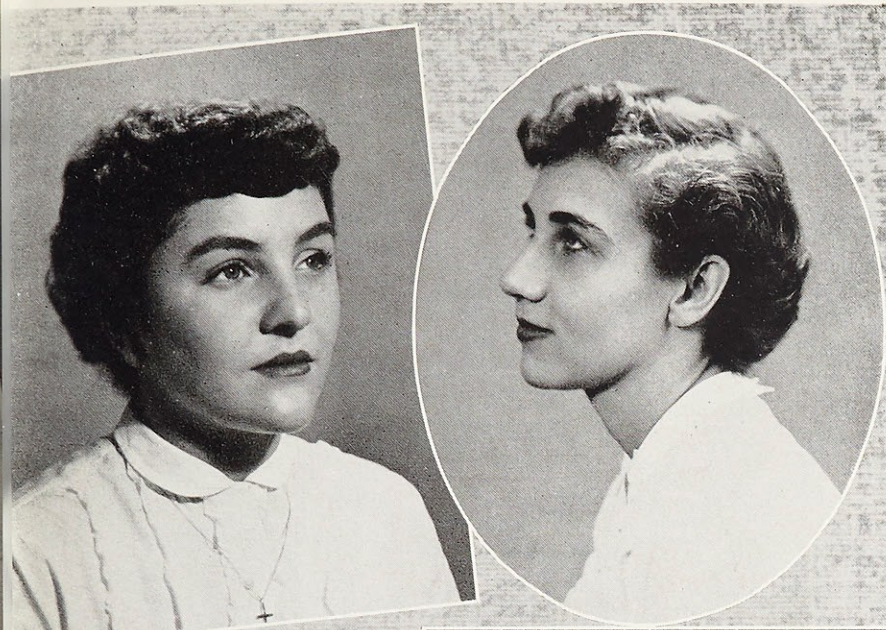

MARY LORETTO KOCH
 Atlanta, Georgia
 A. B. Elementary Education.

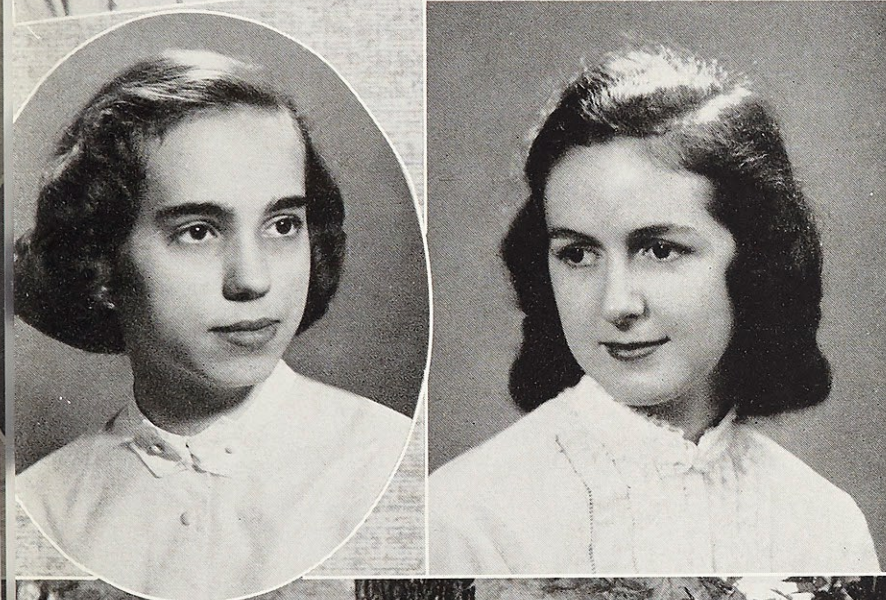

MARY ANN LAWSON
 St. Louis, Mo.
 A. B. English.

MARY ANN KREIENBAUM
 St. Louis, Mo.
 B. S. Chemistry.

SARA JANE LACKEY
 St. Louis, Mo.
 A. B. English.

*Senior
 Class*

Cookie, Mary Ann, Mary Ann, Sally



JOANN LENZEN

St. Louis, Mo.

A. B. Elementary Education.

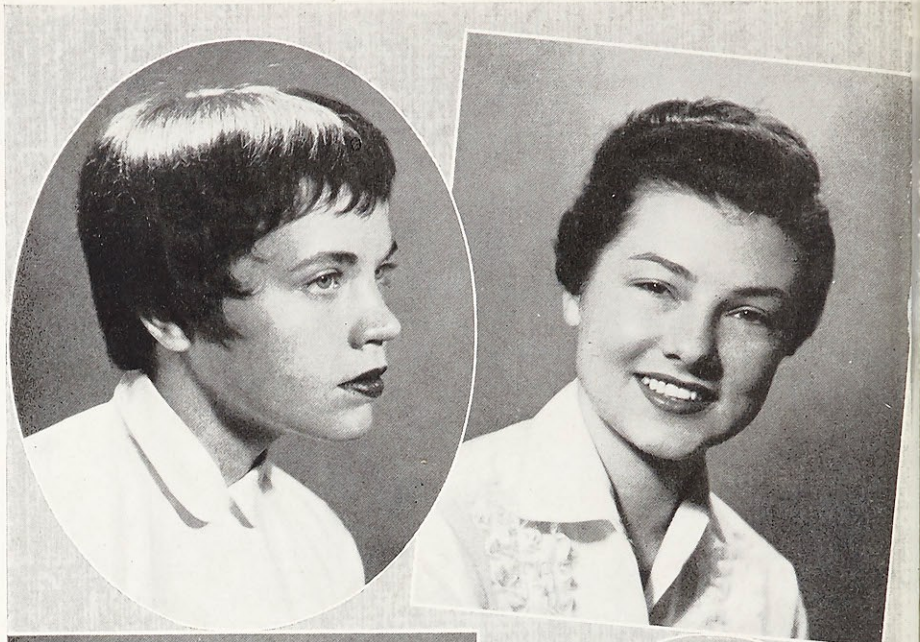

CECILIA ANN LUCCHESI

Memphis, Tenn.

A. B. Elementary Education.



DORIS ANN MIKOL

St. Louis, Mo.

B. S. Medical Technology.

ROSEMARY ANNE PISANI

St. Louis, Mo.

A. B. Speech and Drama.



*Senior
Class*

Tootsie, Rosie, Joann



BETTY ANNE SCHMITT
Georgetown, Ind.
B. M. Ed. Music Education.

KAY ELIZABETH ROBERTS
Amarillo, Tex.
A. B. Physical Education.

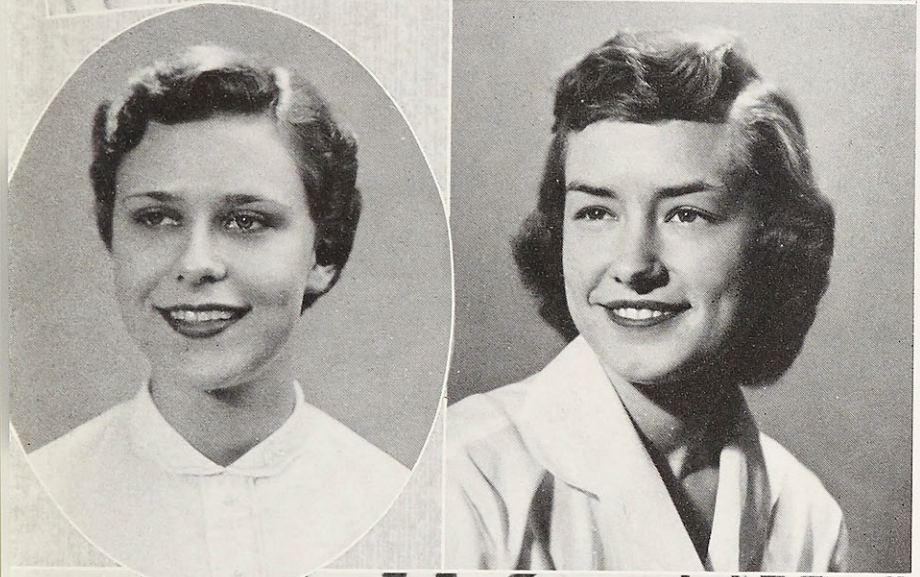

JACQUELINE MARIE
SCHUTTE
Glendale, Mo.
A. B. English.

JANE SCHUCKENBROCK
Bowling Green, Mo.
B. S. Medical Technology.



*Senior
Class*

Betty Anne, Jackie, Kay

EMMA KATHERINE SMITH
Louisville, Ky.
B. S. Biology.

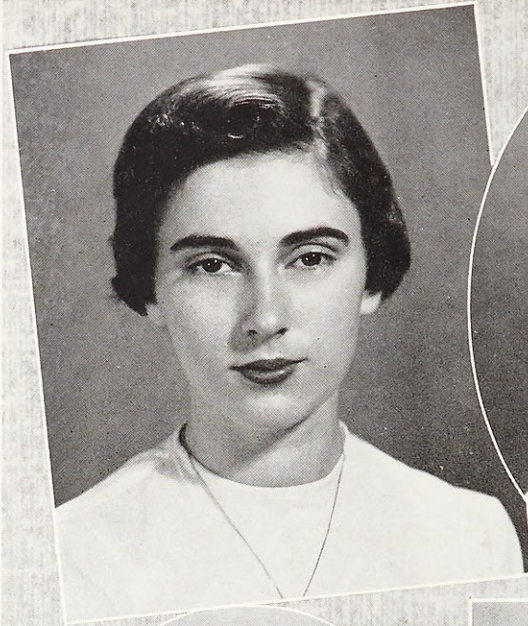

JUDITH ANN SHELTON
Washington, Mo.
A. B. Art.

LEONA ANITA SIEGEL
Velasco, Tex.
A. B. Elementary Education.



PATRICIA ANN SHAW
St. Louis, Mo.
A. B. History.

Senior Class

Judy, Pat, Leona, Kaye





PATRICIA ANN SULLIVAN
St. Louis, Mo.
A. B. History.

LUCILLE VLAICH
St. Louis, Mo.
A. B. Elementary Education.

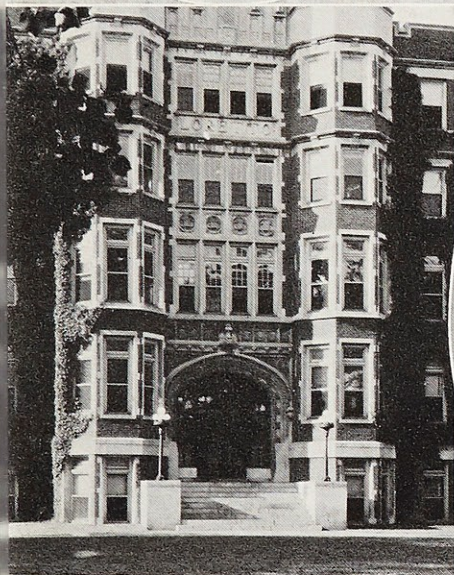

MARGARET ANN WARD
St. Louis, Mo.
A. B. Art.



*Senior
Class*

Pat, Lu, Margaret

Front: Betty Smreker, Loretto Herman, Marie Greeley,
Barbara Westhoff, Ann Wong.
Back: Sue Wilkinson, Barbara Welsh, Rosemary Rohan,
Joyce Dohack, Mary Alice O'Bryan, Olivia Spannagel.



Front: Carole Nemeth, Jackie Backer, Mary Ellen Degnan.
Back: Marcia Duffy, Dianne Bolasina, Jean Buckley, Betty
Doerhoff.
Absent: Judy Palmer, Carol Smith, Toni Caplis, Barbara
Cornell.



Front: Simone Royer, Beverly Schroeder, Anne Nowery,
Ruth Starnes, Loretto Walter.
Back: Nancy Rees, Janet Rastberger, Mary Kay McDer-
mott, Mary Lou Tlapak, Shirley Welsh.



Front: Catherine Rudelic, Cleo Reilly, Eleanor Meyer, Mary
Ann Bauer.
Back: Mary Alice Krings, Pat Warren, Margaret Reilly,
Beverly Sherwood, Virginia McGuire, Carmen Navarro,
Catherine Mazely.



Front: Marilyn Jones, Celeste Kistner, Sandra Klesner, Barbara Kaullen.

Back: Mary Anne Filla, Joy Gentry, Ann Fergusson, Marilyn Keene, Donna Hemann, Mary Jane Dwyer, Pat Harvey.

Junior Class

Pat Kingsley, Sue Grewe, Sallie Kimble, Nancy Becker, Flo Granger, Mary Joan deCoster, Carolyn Cergizan, Helen Mary D'Arcy.

Absent: Miriam Chen.



The Pre-Christmas season finds everyone undertaking new occupations, such as painting, carpentry, and designing, in converting Webster into a Christmas paradise. A complete decoration by the Juniors is climaxed by a banquet wishing everyone "Peace on Earth — Good will to Man."



Front: Ann Hartman, Mary Carlin, Virginia Moellers, Mary Jane Mahon.
 Back: Beverly Brumm, Mary Frances Sawyer, Loretta Grothaus, Noreen DeSalle, Lu Werra, Wilma Vignocchi.

Sophomore Class

Front: Florence Parnell, Mary Lou Vandover, Betty Hawkins, Suzanne Day, Helen Shepherd.
 Back: Marilyn Giovanni, Irene Carani, Elaine D'Entremont, Nadine Frett, Jeanne Dueber, Jane Blome.



Upon the shoulders of this class rests the preparation of the annual Spring Banquet, given in honor of the whole school. Lavish themes extend throughout the banquet and the entertainment which follows.

The boarder members of the class also bring "Santa Claus" to the resident students at that favorite time of year.

Front: Jackie Totter, Mary Louise O'Neill, Mary Ellen Troupe.
 Back: Mary Wentker, Judy Rudolph, Joan Radtke, Ann Stephens.
 Absent: Marje Johnson, Loretta Maniscalco.



Front: Judy Michaelis, Kay Quinn, Mary Lynne Prud'homme.
 Back: Shy Richardson, Betty McNeive, Maureen O'Neil, Mary Ellen O'Brien, Mary Edith Jones, Carol Lucchesi, Mary Heilman.



Front: Clare Del Heyne, Margaret Aldrich, Jody Scherrer, Kathleen Corrigan.
 Back: Marcia Hale, Libby Werner, Mary Brown Wathen, Sally Dobson, Mary Joan Borgwald.



Front: Joan Senhausen, Ida Coleman, Marilyn Harmon, Joan Castillon, Virginia Gedda, Loretta Cryan, Cathy Cahill.
 Back: Dolores Fields, Judy Burke, Sharon Scott, Lucy Caylor, Barbara Gormley, Irma Schlosser.

Sophomore Class



Front: Pat Barrett, Nancy Nunn, Carol Hannon.

Back: Nancy Coad, Betty Alvey, Carol Maher, Ann Mahoney, Sandra Mangan, Susan Knox, Shirley Niebauer.



Front: Georganne Lacy, Cathy Charette, Charlene Basler, Elena Sandoval.

Back: Ann Woodward, Martha Armes, Alice Martinez, Marialyce Peschio, Marilyn Cropper, Mary Schelly.



Sylvia Tonkovich, Jane Spencer, Mary Ellen Weber, Mary Lou Scally, Joan Smith, Rosalie Saputo, Mary Jo Yurako, Kitty White.

Freshman Class

Front: Wanda Kwan, Cathy Chaffin.
 Middle: Kathy Conley, Freda Bergamo, Les-
 ley Block, Lu Chiaro.
 Back: Shirley Barry, Mary Ann Baum, Linda
 Guenther, Sharon Carmody.



Front: Anna Belle Steinbach, Lucy Walsh,
 Darlene Silva, Joanne Simon.
 Back: Ann Jackson, Nancy Warner, Judy
 Seep, Lou Sites, Linda Sharp, Betty Wit-
 thoff, Dorlene Vogel.



Front: Sue Kirchdorfer, Donna Knollmeyer.
 Back: Mary Henegar, Roseann Johansen,
 Pat McCarthy, Barbara Herlt, Betty Mc-
 Grath, Sally Julius, JoAnn Lovato, Jane
 Schmidt.



Freshman Class



Front: Kitty Goldschmid, Barbara Hemann, Beverly Guyot, Linda Frank.

Back: Joan Jans, Mary Ellen Marschel, Barbara Kulla, Peggy Fitzgerald, Sue Froussard.



Front: Mary Ann Bach, Annette Alpe, Barbara Boughman, Kay Feeney, Mary Sue Conrads, Janet Turgeon, Eva Lou DeSutter, Joyce Centenio, Sue Kramer, Mary Ann Lossos.

Back: Gail Danahey, Bette Karst, Kitty Cummings, Dena Robilio.



Front: Mary Jane McGuire, Ann Washle.

Middle: Carol Alexander, Emily Neligan, Beverly Thalín.

Back: Marian Lorenze, Joan Blase, Joyce Fehrenbach.

Left Side: Carol Marlo, Anna McDaniel, Carol Hirth, Annette Hardy.

Freshman Class

Front: Janice Meyers, Sue Murphy.

Back: Mary Elizabeth Scott, Ana Maria Santizo, Sharron Reilly, Celeste Pensrum, Carole Natter, Anna Marie Sandoval, Peggie Reiss.



Front: Betty Whitlock, Mary Lou Wiget, Marilyn Whitecotton.

Middle: Jane Appleby, Toni Wiederkehr, Laura McGrath.

Back: Lucy Rawe, Marilyn Miller, Harriet Wehmeyer, Theresa Schreiber.



Front: Virginia Young.

Back: Barbara Swaby, Rosemary Boyd, Frances Daniel, Marilyn Stein, Jean Troy.

Absent: Penny Packs, Barbara Vatterott.

Freshman Class

Judy Guedry, Marilee Gerwitz, Ruth Heine-
mann, Pat Davies, Mary Jo Hannefin, Betty
Eckles, Margaret Dashman, Janet Donahoo,
Nancy Finneran, Pat Fitzgerald, Josefina
DeLaGarza.



Front: Helen Murry, Carol Schmidt, Pat San-
sone, Mary Jo O'Connell.

Back: Jeanne O'Toole, Frances Morgan, Pat
Robeson, Sally Meyer, Peggy McDaniel,
Jean Saettle, Jo Micotto, Regina Schwartz.



Front: Suzanne D'Arcy, Mary Ellen Stevens,
Carole Ahlers.

Back: Ruth Brown, Barbara Antonelli, Sue
Simms, Annetta Drone.

Absent: Sharon Cowell, Elizabeth Donovan.

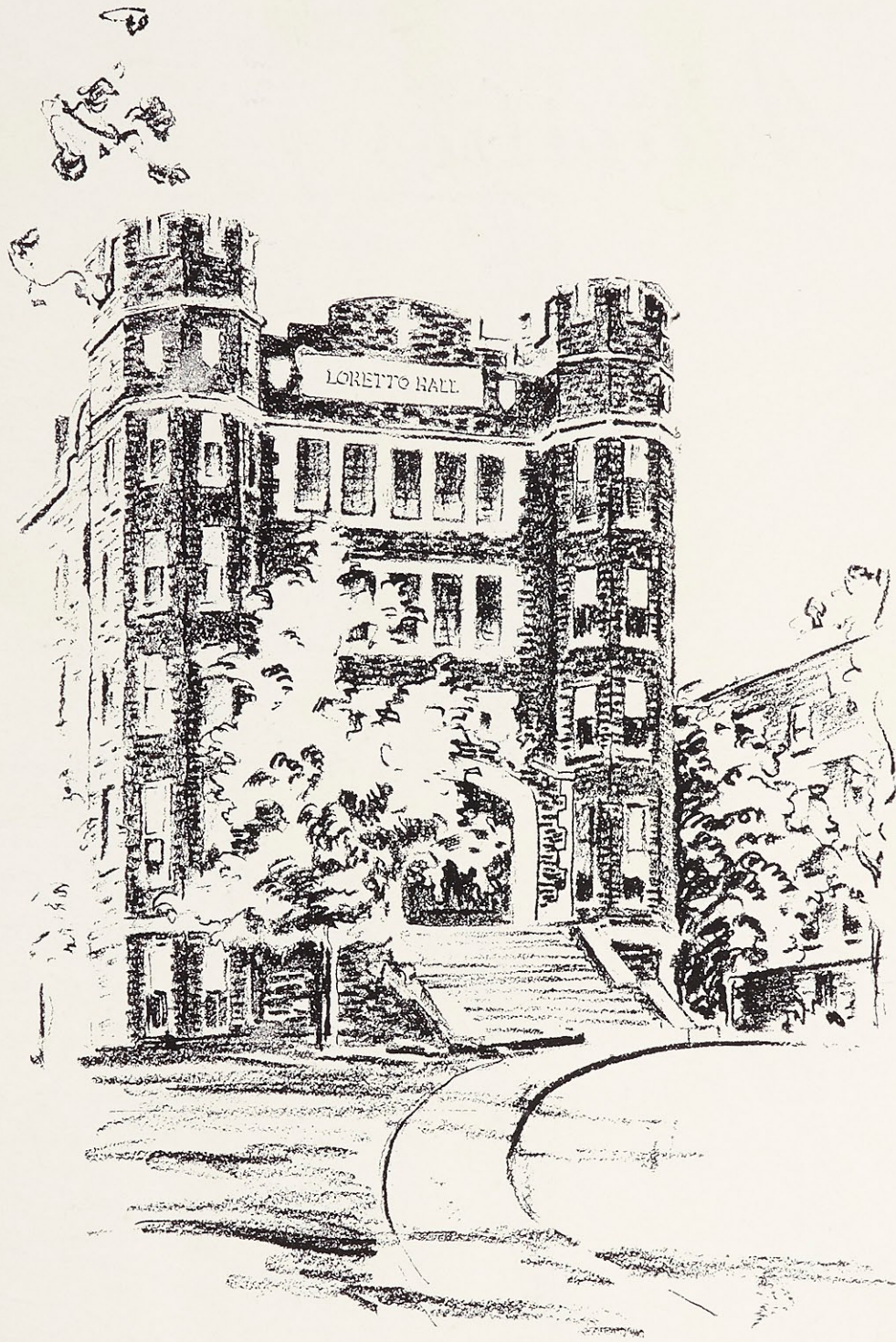

The friendships formed in Webster's name
Will honor thy glory and fame. . .

Activities

"My soul magnifies the Lord, and my spirit rejoices in God my Savior; Because he has regarded the lowliness of his handmaid; for, behold, henceforth all generations shall call me blessed; Because he who is mighty has done great things for me, and holy is his name; And his mercy is from generation to generation on those who fear him. He has shown might with his arm, he has scattered the proud in the conceit of their heart. He has put down the mighty from their thrones, and has exalted the lowly. He has filled the hungry with good things, and the rich he has sent away empty. He has given help to Israel, his servant, mindful of his mercy — Even as he spoke to our fathers — to Abraham and to his posterity forever."

St. Luke, Chap. 1, 46-55.



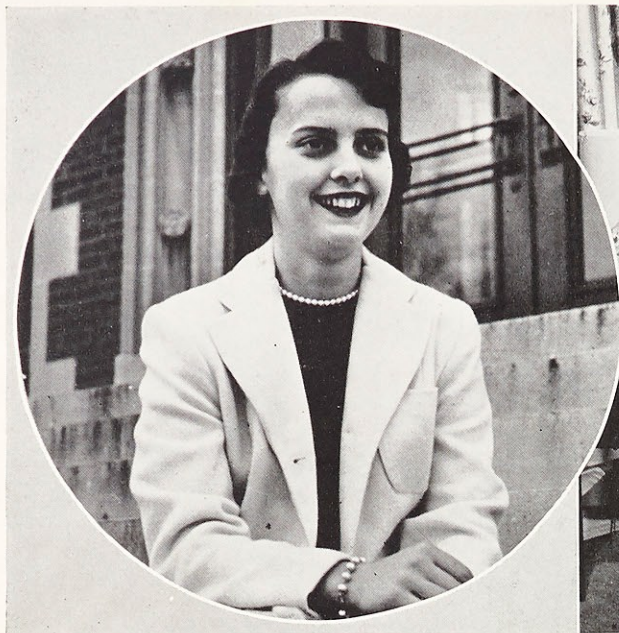

Nancy Costello
Student Government President



STUDENT GOVERNMENT BOARD

Front: Emily Tinker, Nancy Costello, Rosemary Rohan, Kay Roberts, Marcia Duffy, Carol Alexander, Rosemary Pisani.
Back: Pat Kingsley, Loretto Herman, Peggy McCarthy, Mary Ann Lawson, Beverly Brumm, Maridella Hegarty, Barbara Westhoff, Harriet Wehmeyer, Martha Armes, Anne Nowery.

Student Government

FINE ARTS COMMITTEE

Elaine D'Entremont, Cecilia Lucchesi, Chairman.
Absent: Margaret Reilly, Kitty Cummings.



BUDGET COMMITTEE

Pat Grewe, Mary Ellen Degnan, Pat Kingsley, Chairman,
Martha Armes, Rosemary Rohan, Nancy Costello.



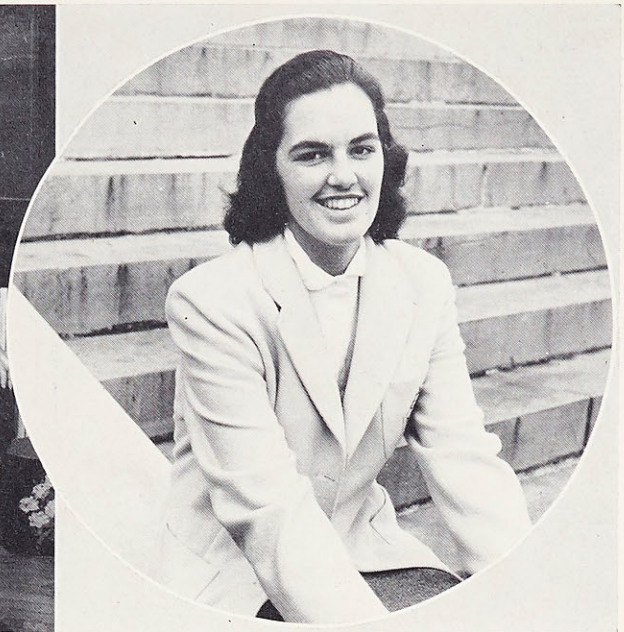

HOUSE COMMITTEE
 Mary Wentker, Freda Bergamo, Maridella Hegarty, Jean Buckley, Donna Harmon.

Maridella Hegarty
 Hall President

Student Government

SOCIAL PLANNING COMMITTEE

Front: Nancy Rees, Pat Sullivan, Rosemary Graser, Chairman; Marcia Hale.
 Back: Carol Hannon, Judy Shelton, Mary Alice Krings.

NOMINATING COMMITTEE

Janet Rastberger, Judy Burke, Ruth Ann Dulle, Pat Shaw, Leona Siegel, Chairman; Ann Fergusson.
 Absent: Kitty White.





S. G. A. Committees

Donna Hemann, Spiritual Committee Chairman; Toni Caplis, Activities Committee Chairman.
Absent: Paula Richardson, Carolé Ahlers.



SPRING PROM COMMITTEE

Suzanne D'Arcy, Joanne Dueber, Marilyn Keene, Chairman; Wilma Vignocchi.



STUDENT DIRECTORY COMMITTEE

Lu Vlach, Linda Frank, Dorrit Barnicle, Chairman; Janet Rastberger.
Absent: Marilyn Harmcn.



IVY ROOM COMMITTEE

Front: Lucy Walsh, Virginia McGuire, Elena Sandoval.
Back: Carol Maher, Sally Kimble, Betty Anne Schmitt, Chairman.

S. G. A. Committees

FRESHMAN ADVISORY COMMITTEE

Mary Ellen Troupe, Martha Armes, Sue Grewe.



WEBSTER COTILLION COMMITTEE

Sue Murphy, Jane Blome, Sue Grewe, Cecilia Lucchesi, Chairman.



BLAZER COMMITTEE

Sally Lackey, Barbara Welsh, Helen Abbott, Chairman; Nancy Becker.



PUBLIC RELATIONS COMMITTEE

Ruth Ann Dulle, Linda Guenther, Ann Stephens, Carole Maher, Mary Sue Conrads.
Absent: Joyce Dohack and Barbara Cornell, Chairmen.





Beverly Schroeder, Big Sister-Little Sister Chairman; Eleanor Meyer, S.O.S. Chairman.

Who's Who Representatives

Donna Harmon, Pat Shaw, Mary Ann Lawson, Emily Tinker, Rosemary Pisani, Deris Coughlin, Nancy Costello.

N.F.C.C.S Delegates
Joan Castillon, Joan Smith, Anne Nowery.

N.S.A. Delegates
Nadine Frett, Barbara Westhoff.

Student Government

Every Webster College student is a member of the Student Government Association. The executive body of the association is the Student Government Board which initiates all college activities, except for administrative

and scholastic matters.

As a member of the Student Government Association, each student belongs to the National Federation of Catholic College Students and to the National Student Association.

Sodality

Emily Tinker
Sodality Prefect



The Sodality is not merely an organization; rather it is a way of life. Through its many committees, Sodalists work — To Jesus through Mary.



SODALITY BOARD

Front: Mary Joan deCoster, Jeanne Dueber, Eleanor Meyer, Suzanne Day.

Back: Nancy Costello, Maridella Hegarty, Peggy McCarthy, Mary Alice Krings, Emily Tinker, Ann Mahoney, Pat Grewe, Carole Maher, Marilyn Keene.



C.S.M.C. OFFICERS

Janet Rastberger, Marilyn Keene, President; Mary Wentker, Mary Anne Filla.

Sodality

PROJECTS COMMITTEE

Front: Donna Hemann, Pat Shaw, Cathy Charette,
Nancy Nunn.
Back: Mary Kay McDermott, Flo Granger, Mary Ann
Lawson.



LITERATURE COMMITTEE

Suzanne Day, Joan Smith, Ann Mahoney, Clare Del
Heyne, Beverly Brumm, Nadine Frett, Jody
Scherrer.
Absent: Margaret Aldrich, Virginia Gedda, Mary
Brown Wathen.



OUR LADY'S COMMITTEE

Leona Siegel, Peggy McCarthy, Jackie Schutte, Pat
Shaw, Mary Ann Lawson, Emily Tinker, Pat
Grewe, Judy Shelton.
Absent: Mary Ann Kreienbaum, Margaret Ward.



Sodality

PUBLICITY COMMITTEE

Front: Mary Lou Vandover, Pat Barrett, Elaine D'Entremont.

Back: Paula Richardson, Irma Schlosser, Carole Maher, Cathy Charette, Mary Ellen Weber.
Absent: Ann Woodward.



BULLETIN BOARD COMMITTEE

Kitty White, Nancy Nunn, Sylvia Tonkovich, Mary Jo Yurako, Mary Wentker, Jeanne Dueber, Mary Ellen O'Brien, Marilyn Cropper, Susie Knox.

Absent: Mary Joan Borgwald, Loretta Cryan.



SODALITY COUNSELORS

Front: Barbara Westhoff, Jeanne Dueber, Mary Alice Krings, Elaine D'Entremont.

Middle: Kitty White, Mary Joan deCoster, Carole Maher, Flo Granger, Mary Ellen Weber, Betty Doerhoff, Beverly Sherwood.

Back: Loretta Herman, Paula Richardson, Anne Nowery, Cathy Charette, Nadine Frett, Suzanne Day, Mary Lou Vandover.

Absent: Mary Joan Borgwald, Virginia Gedda, Joan Smith, Betty Smreker, Loretta Walter.



LORETTINE STAFF

Sandra Mangan, Jackie Schutte, Pat Shaw, Sue Wilkinson.

Absent: Florence Parnell.



WEB STAFF

Mary Ann Lawson, Mary Jo Yurako, Mary Edith Jones, Mary Ellen Troupe, Georganne Lacy, Beverly Sherwood, Pat Harvey, Sandra Mangan.

Absent: Judy Rudolph, Nancy Nunn.



LAURETANUM STAFF

Ann Fergusson, Carol Smith, Mary Jane Dwyer, Beverly Schroeder, Mary Anne Bauer, Mary Anne Filla.





The Loretine

The Loretine is the student literary magazine, published three times a year.

Jackie Schutte, Loretine Editor

The Web

As campus newspaper, The Web informs students and faculty of College events, as well as providing experience for young journalists.

Beverly Sherwood and Pat Harvey, Web Editors

The Lauretanum

Appearing each spring, the Lauretanum brings together the year's activities and events, joining them together through a single theme.

Mary Jane Dwyer, Lauretanum Editor

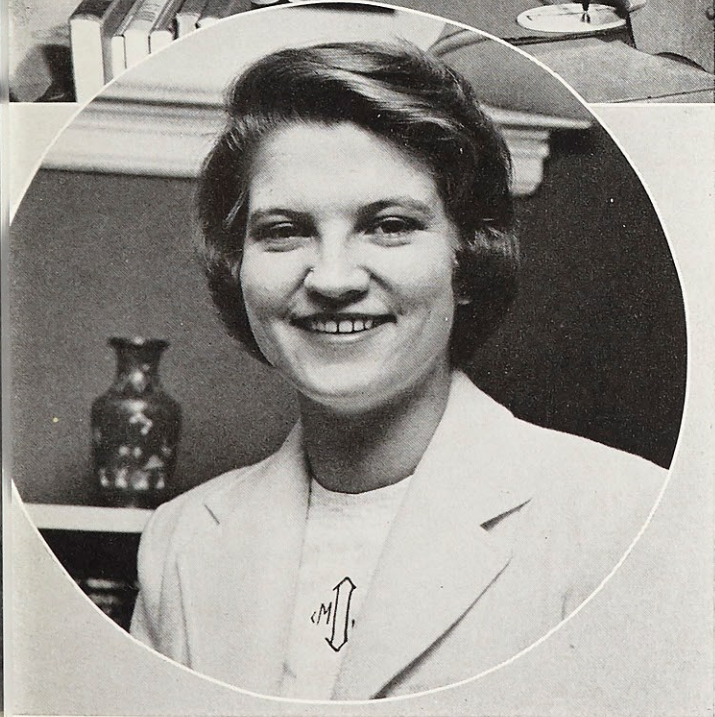

Athletic Association

BASKETBALL VARSITY



VOLLEYBALL VARSITY



CHEERLEADERS

Joan Jans, Mary Lou Wiget, Lu Chiaro

The Athletic Association sponsors both varsity and intramural teams. The varsity teams are coached by Miss Helen Manion of the Physical Education Department.

There are many activities in which Athletic Association members participate, such as Co-Rec nights, Field Day, and several special clubs.



Kay Roberts, Athletic Association President.



ACTIVITIES CHAIRMEN

Front: Mary Ann Lawson, Varsity Manager; Sue Grewe and Eleanor Meyer, Modern Dance Club.

Back: Carol Lucchesi, Swimming Club; Carole Maher, Bowling Club; Sally Meyer, Hockey Club.

Absent: Wilma Vignocchi, Pep Club.



ATHLETIC ASSOCIATION BOARD

Beverly Brumm, Mary Kay McDermott, Lou Sites, Marilyn Harmon, Carol Hannefin, Kay Roberts, Sue Grewe, Simone Royer.

*Athletic
Association*

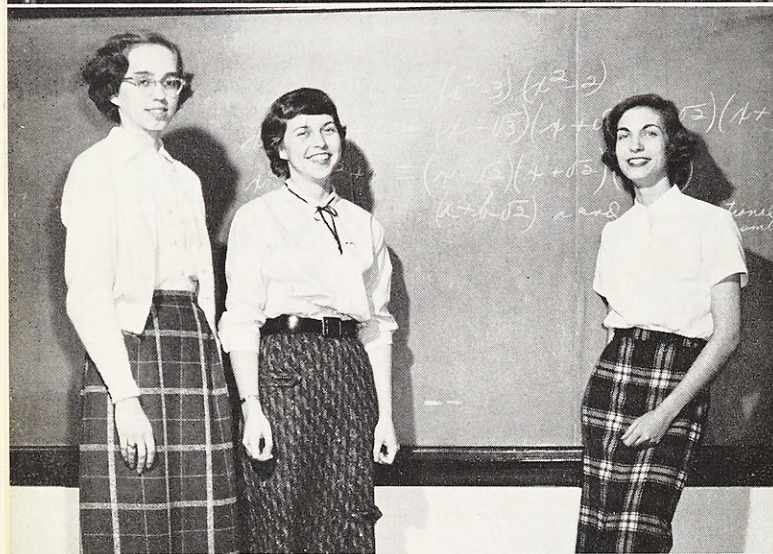

Clubs

CHORAL CLUB

The Choral Club presents two concerts annually — a Christmas cantata, and a Spring festival of song.

Choral Club Officers: Marilyn Jones, Helen Shepherd, Judy Burke, Betty Anne Schmitt, Betty Doerhoff, Joan Senhausen.

MATH CLUB

Recently reorganized, the Math Club arouses interest in the field of mathematics and promotes further study in this field.

Math Club Officers: Mary Ann Kreienbaum, Peggy McCarthy, Loretta Grothaus.

SCHOLA

Schola is composed of resident students. The members of this group sing Sunday Mass in the Chapel of All Saints.

INTERNATIONAL RELATIONS CLUB

The I.R.C. discusses international problems and promotes interest in current events among the students.

I.R.C. Officers: Olivia Spannagel, Catherine Mazely, Elaine D'Entremont, Cleo Reilly.

Clubs

LORETTO PLAYERS

Loretto Players, Webster's dramatic group, presents several plays each year, offering the interested student experience in acting as well as a working technical knowledge.

Loretto Players Officers: Eleanor Meyer, Margaret Reilly, Betty Smreker.



HOME ECONOMICS CLUB

The Home Ec Club fosters an interest in all phases of domestic life, from hair styling to meal planning.

Home Ec Club Officers: Jane Spencer, Joan Castillon, Rosemary Graser.

Absent: Nancy Rees.

MUSIC GUILD

The newly reorganized Music Guild, in its monthly meetings, promotes an appreciation and understanding of music—from classical to modern.

Music Guild Officers: Betty Deerhoff, Marilyn Jones, Helen Shepherd, Cathy Chaffin.





L. I. C.

The Loretto Intercollegiate Conference, held each fall, is attended by the Student Government Boards of the sister schools — Webster and Loretto Heights. This year the meeting took place at Webster.

S. O. S.

The Student Orientation Service exists throughout the year, but is particularly active in the month of September. At this time, new students are introduced to Webster and its traditions through various activities, such as capping by the big sisters.

Events . . .

Kiddie Karnival

The Kiddie Karnival, held annually in conjunction with the Loretto Fall Festival, offers children of the St. Louis area games to be played and prizes to be won.

Chairman of the event this year was Susie Knox; assistant chairman was Shy Richardson.

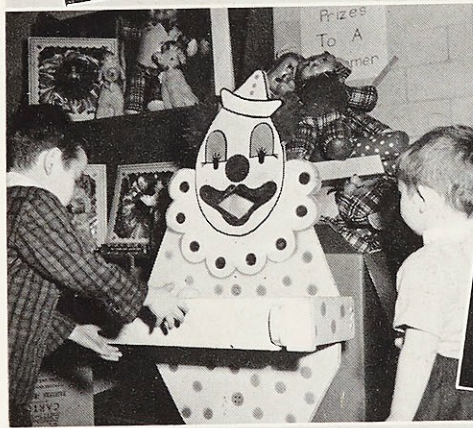

Susie Knox

"Goodbye, My Fancy"



"Goodbye, My Fancy", a romantic comedy by Fay Kanin was the fall production of The Loretto Players.

The play was directed by Mrs. Sue Ann Park; the leading women's roles were played by Anne Nowery and Martha Armes, and the men's roles by Vincent Park and Leonard Hodera.

WEBSTER COTILLION

The Webster Cotillion, held November 16, presented the freshman class officers and their escorts to those attending the dance.

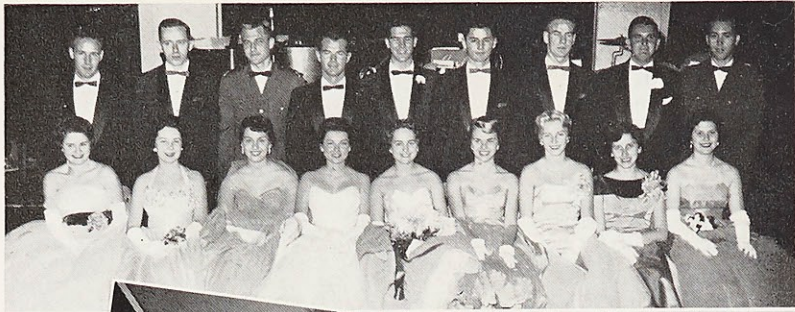

CHRISTMAS DECORATIONS

Traditionally, the Junior Class prepares the school for Christmas by means of their decorations and banquet. This year the theme of these was the Christmas liturgy.



HIGH SCHOOL PRESS CONVENTION

The first annual Press Convention took place January 3 and 4. The main speaker was Mr. Edward Fisher, assistant professor of journalism at Notre Dame University.

Student chairman of this event was Ann Fergusson.

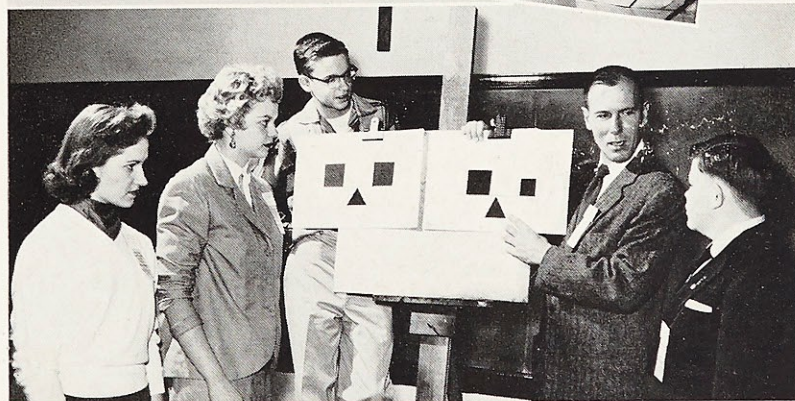

FATHER-DAUGHTER BANQUET

The Chase Hotel was the scene of the largest Father-Daughter Banquet in Webster College history. It took place on February 18, bringing the Musical Weekend to a close.



Musical . . .

THE DIRECTORS

Helen Mary D'Arcy, Assistant Director;
Doris Coughlin, Director; Margaret
Reilly, Assistant Director.

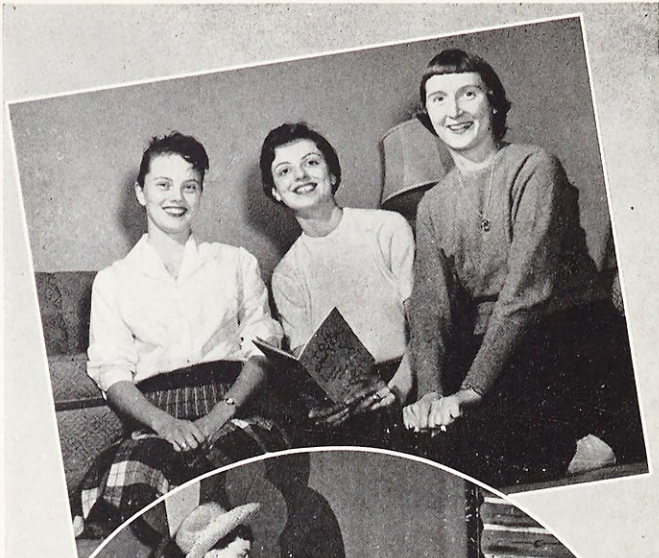

THE PRINCIPALS

Marilyn Jones as Tom Sawyer, Cathy
Chaffin as Becky Thatcher, Mary
Ellen O'Brien as Huck Finn.



THE CAPABLE CREW



"Tom Sawyer"

Original Music and Lyrics
by Doris Coughlin.

"A Lady It's Easy to Be"



"Shout Hooray! It's Saturday"



"A Picnic's Set to Be"



Freshman Week

Each year in March, freshmen are elected to the major college offices for a period of one week. During this time, through their united effort they shoulder the responsibilities of these offices and so offer a serious contribution to Webster.

Freshman Week Student Government Board.

May Day

Climaxing the year's activities is May Day, with the presentation of the Queen and her court. Following this is the much anticipated Spring Prom.

Judy Shelton, May Queen for 1956.

A. A. Field Day

In the spring of the year, Field Day is sponsored by the Athletic Association. Games, races, and other sports are participated in by the student body.



Memories

