

1961

LAURELIANUM

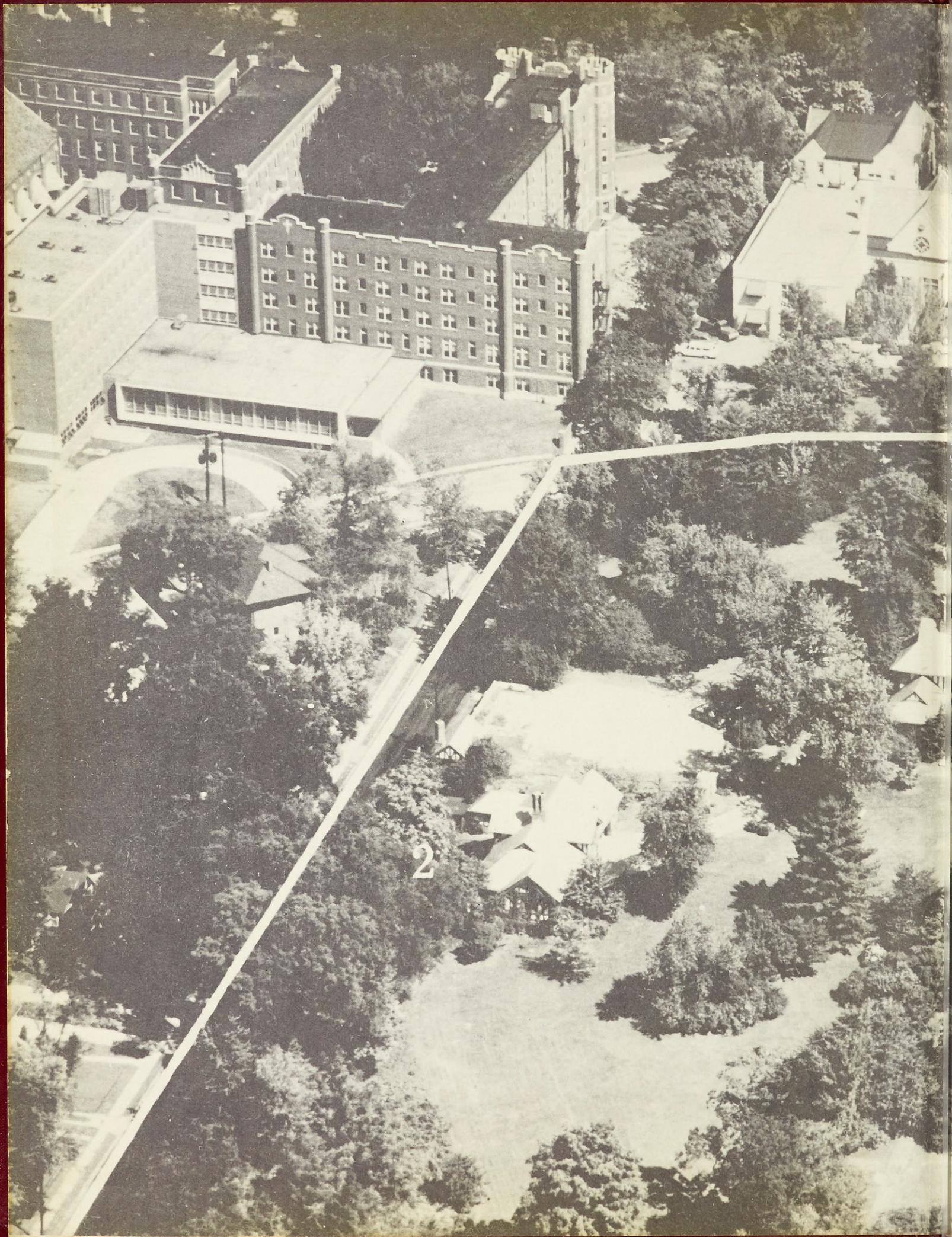

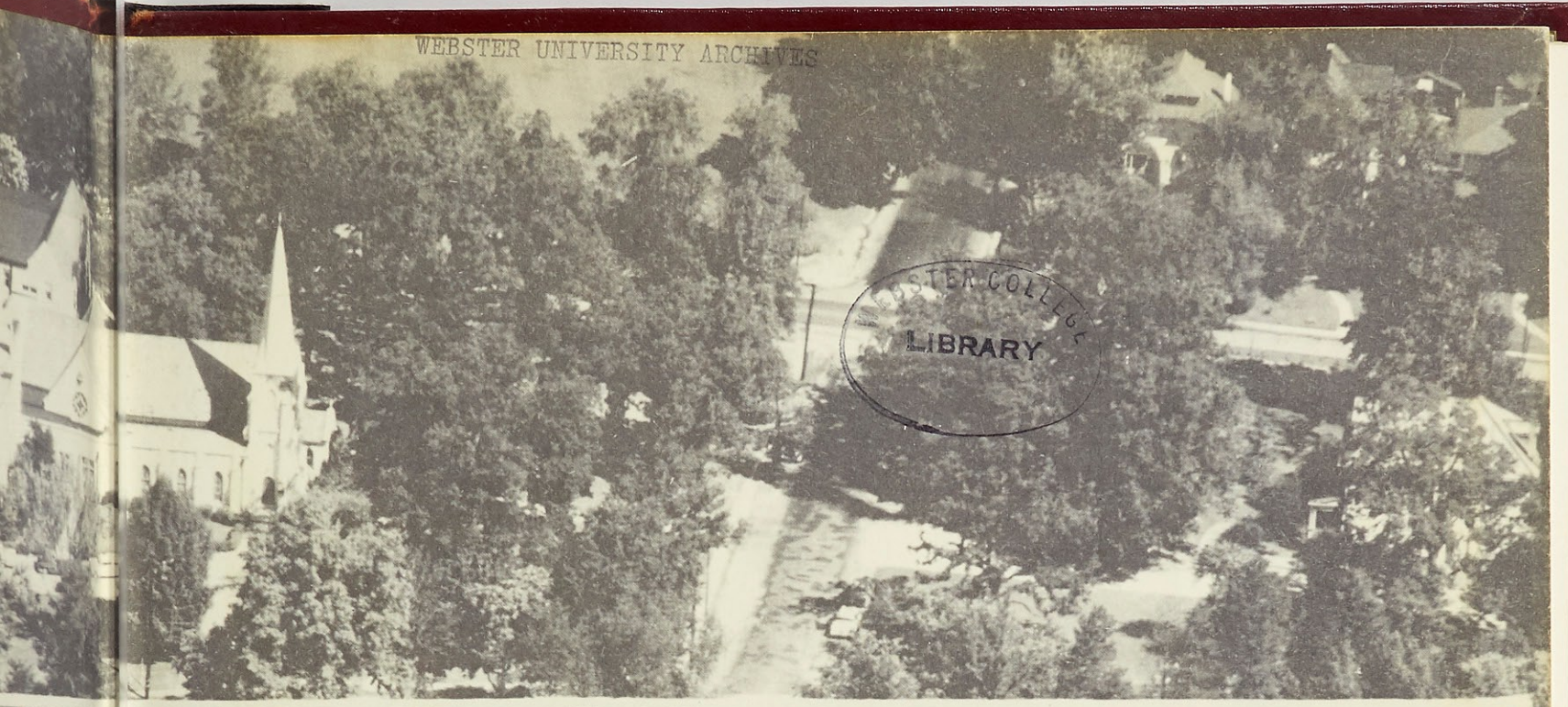



1961

Lauretanum

Webster College

Webster Groves, Missouri

WEBSTER UNIVERSITY ARCHIVES



Dedication and Theme

To Sister Peter Michael, Sister Eva Marie, and Sister Mary Peter, Loretine missionaries, who recently ventured to the fertile plains of LaPaz, Bolivia—to these three who symbolize the burning love and spirit of all the Sisters of Loretto engaged in the work of Christ for 150 years, we proudly dedicate the 1961 *Lauretanum*.

In keeping with this Loretine spirit, the 1961 *Lauretanum* is written, for the spirit that is Webster's has its low, sweet roots in its Loretto administration and faculty, wise, capable, self-sacrificing, and branches out in its Loretto-minded students striving toward scholarship, leadership, and maturity. It is this Loretto spirit that is the spirit of Webster.



Scholarship

The same Loretto spirit that sent the sisters seeking the new horizons of Bolivia illumines new paths of wisdom for the Webster student to pursue. As challenging as a mission trail sought on foreign soil and the building of a new Loretto, is the scholastic goal sought in our academic community and the building of a Webster graduate.

Administration

Administration

Sister Mary Francetta, A.M., *President*
Sister Mary Jacqueline, A.M., *Vice-President for Development*
Sister Dorothy Jane, Ph.D., *Dean of Studies*
Sister Mary Cecily, A.M., *Dean of Students*
Catherine Barnicle, M.S.S.W., *Assistant Dean of Students*
Sister Alexander Marie, A.M., *Registrar*
Sister Mary Eymard, A.B., *Treasurer*
Sister Mary Antoinette, Ph.D., *Dean of Sister Students*

Chaplain

Reverend Robert F. Coerver, C.M., S.T.D.

Librarians

Sister Dorothy Marie, Litt.B., *Librarian*
Sister Christine Mary, M.S.N.L.S., *Assistant Librarian*
Shirley Meinberg, A.B., *Assistant Librarian*
Florence Lerch, *Library Assistant*

Resident Nurse

Helen Stadelman

And Faculty

The Division of Letters and Fine Arts

Sister Jean Carmel, Ph.D., *English*
 Sister Mary Emmanuel, A.M., *English*
 Sylvia Deck, A.M., *Drama-English*
 William C. McAvoy, Ph.D., *English*
 Sister Mary Cecily, A.M., *English*
 Sister Rose Alice, A.B., *English*
 Sister Mariana, A.M., *French*
 Sister Joan Marie, A.B., *French*
 Jacques C. Chicoineau, *French*
 Sister Virginia Ann, A.M., *Spanish*
 Consuelo Wise, A.M., *Spanish*
 Sister Michaela, A.M., *Classical Languages*
 Ernest Recht, A.B., *German-Russian*

Sister Marita, A.M., *Speech-Drama*
 Lawrence Gallagher, *Technical Director, Drama*
 Sister Mary Bede, M.M., *Music*
 Sister Mary Eloise, Ph.D., *Music*
 Sister Alice Eugene, Ph.D.Cand., *Music*
 Sister Mary Joecile, M.M., *Music*
 Sister Mary Paula, B.M., *Music*
 Sister Mary Assumpta, B.M.Ed., *Music*
 Charlotte Hoierman, *Music*
 Shirley G. Schmoll, *Music*
 Mario Salvador, D.M.A., *Music*
 Rudolph Torrini, M.F.A., *Art*
 Howard McConeghey, A.M., *Art*

The Division of Social Studies

Sister Ann Patrick, A.M., Maj. in Sac. Sc., *Theology*
 Sister Mary Frances, Maj. in Sac.Sc., *Theology*
 Michael F. Manley, Ph.D., *Philosophy*
 Sister Mary Francisca, Ph. D., *Philosophy*
 Very Reverend Nicholas Persich, C.M., S.T.D., *Philosophy*
 Reverend Gerard Glynn, Ph.D.Cand., *Philosophy*
 Sister Antoinette, Ph.D., *Philosophy*
 John F. Britt, Ph.D.Cand., *Philosophy-Psychology*
 Sister Marie Francis, Ph.D., *Psychology*
 Sister Mary Philomene, Ph.D., *Education*
 Sister Mary Georgiana, A.M., *Education*
 Lisbeth Hoops, *Modern Dance*

Helen Cronin, A.B., *Education*
 Sister Mary, Ph.D.Cand., *History*
 Sister Dorothy Jane, Ph.D., *History*
 Alice Cochran, Ph.D., *History*
 Clarence L. Hohl, Jr., Ph.D., *History*
 Sister M. Felicia, Ph.D., *Sociology*
 Sister Henry Marie, M.Ed., *Home Economics*
 Sister Thomas Mary, M.Ed., *Home Economics*
 Marjorie Graff, B.F.A., *Home Economics*
 Janet Landzettel, A.B., *Physical Education*
 Barbara Antonelli, A.B., *Physical Education*

The Division of Mathematics and Science

Sister Helen Clare, M.S., *Mathematics*
 Cornell Pierce, A.M., *Mathematics*
 Ann B. Galiger, A.M., *Mathematics*
 Sister Mary Alonza, Ph.D., *Chemistry*
 Sister Mary Roger, Ph.D., *Chemistry*
 Helen O'Brien, M.S., *Chemistry*
 Sister Ann Kathleen, M.S., *Biology*
 Sister Mary Carmela, B.S., *Biology*
 Charles H. Pfeifer, Ph.D.Cand., *Biology*
 Betty Musacchia, B.S., *Biology*

Senior Class



Janet Cyrier

Manteno, Illinois
B. S. Mathematics
Student Government President
"knowledge delightful and wit good-natured"



Nancy Lilley

Prescott, Wisconsin
A. B. Physical Education
Hall President
"to warm, to comfort, and command"

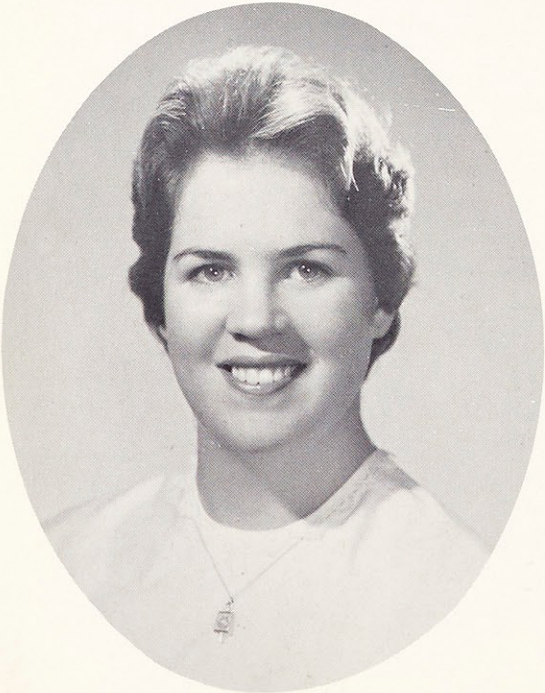

Susan Kribs

St. Louis, Missouri
A. B. Mathematics
Senior Class President
"works for all, laughs with all"

Senior Class



Mary Bea Couch

Little Rock, Arkansas
A. B. Elementary Education
Chairman of the Judicial Board
"humility, that low, sweet root"



Rosalie Carmichael

Fairfield, Alabama
A. B. Home Economics
Sodality Prefect
"her smile will light the way"

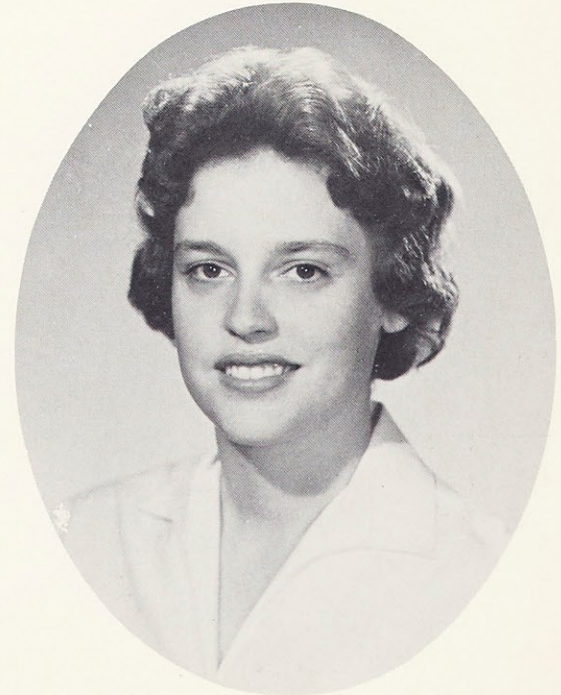

Marian Dooling

Webster Groves, Missouri
A. B. Physical Education
Athletic Association President
"enthusiasm, that secret and harmonious spirit"

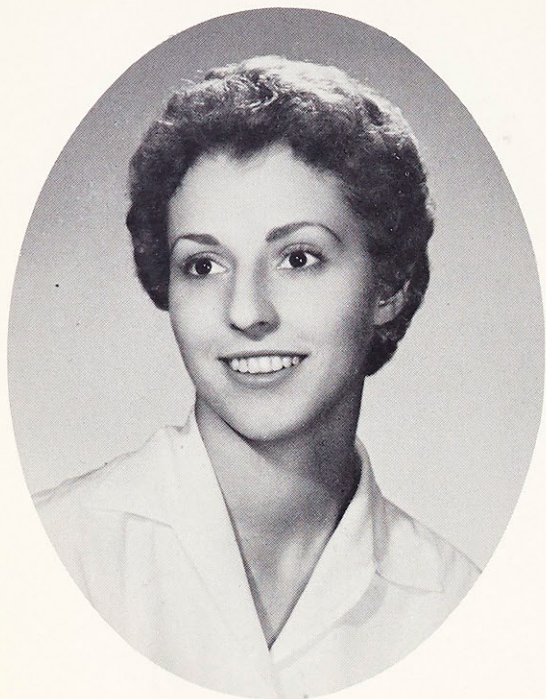

Theresa Bauer

St. Louis, Missouri
A. B. Speech

*'a daughter of the gods, divinely tall,
and most divinely fair'*



Roberta Bereswill

Villa Park, Illinois
A. B. English

"lovely sweetness is the noblest power of woman"

Mary Bray

Grover, Missouri
A. B. Art

"in every gesture, dignity and love"



Jean Brookman

Richmond Heights, Missouri
A. B. Drama

"her steps are of light, her home is in the air"





Jo Ann Brooks
Glendale, Missouri
B. S. Medical Technology
"a sense of justice is a noble fancy"

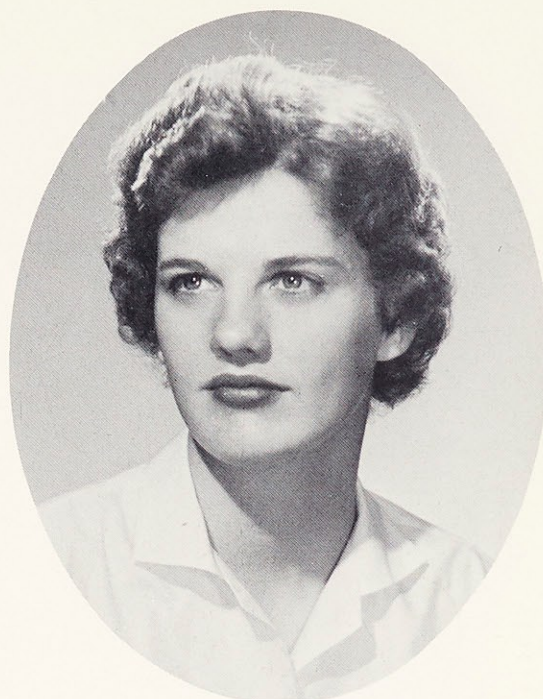

Linda Cahill
Keokuk, Iowa
B. A. Sociology
"simplicity and unaffected air"

Georgeanne Carlisle
Glendale, Missouri
B. A. Art
"sparkles with vim and vigor"



Sharon Cassel
Kansas City, Missouri
A. B. Physical Education
"a witty woman is a treasure"



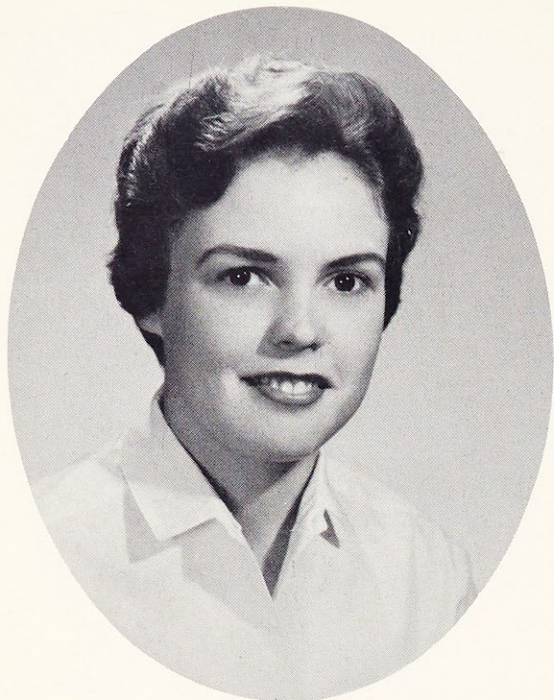

Mary Ann Clark

Montgomery, Alabama
A. B. Mathematics
"a smile for all"



Yvonne Condon

St. Louis, Missouri
A. B. History
"a certain smile"

Pauline Cougler

Mattoon, Illinois
A. B. Elementary Education
"in her eyes a thought grows sweeter and sweeter"



Kathleen Cox

Brookfield, Wisconsin
A. B. English
"a glint of mischief in her eye"





Patricia Craig

St. Louis, Missouri
A. B. English

"persuasion tips her tongue where 'er she talks"

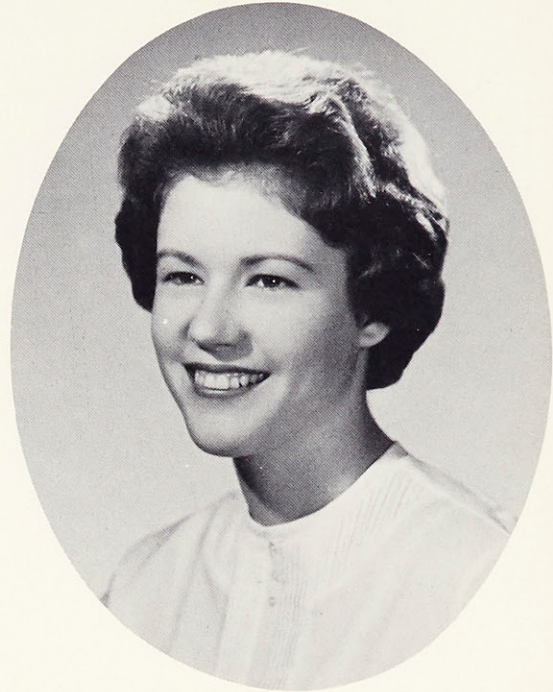

Verlene Daniel

Manchester, Missouri
A. B. Biology

"patience is the speech of love"

Martha Dues

Anchorage, Kentucky
A. B. Mathematics

"how sweet and gracious"

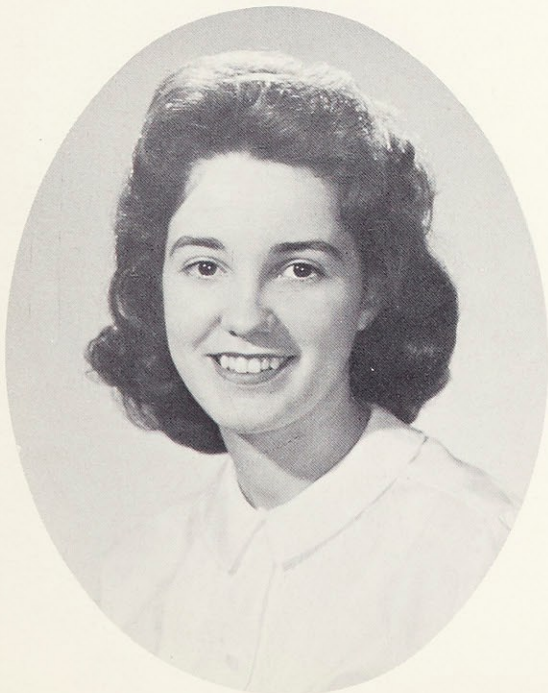

Mary Ferrara

University City, Missouri
A. B. French

"gay and gladsome as the air"





Mary Fitzsimmons

Webster Groves, Missouri
A. B. Elementary Education
"as dear as the Emerald Isle of the ocean"



Margaret Goldman

Kirkwood, Missouri
A. B. Psychology
"silence is the mother of truth"

Kathryn Grimm

St. Louis, Missouri
A. B. Art
"her eyes shimmer with angel glances"



Linda Guenther

Fort Madison, Iowa
A. B. Speech and Drama
"studious of elegance and ease"





Doris Halbert

St. Louis, Missouri
A. B. Mathematics

"a quiet exterior conceals many surprises"



Patricia Horkits

St. Louis, Missouri
A. B. History

"kindness is wisdom"

Lynn Hunt

University City, Missouri
A. B. Biology

"of such a merry, nimble, stirring spirit"



Lenore Janovac

Birmingham, Michigan
A. B. Elementary Education

"good humor only teaches charms to last"

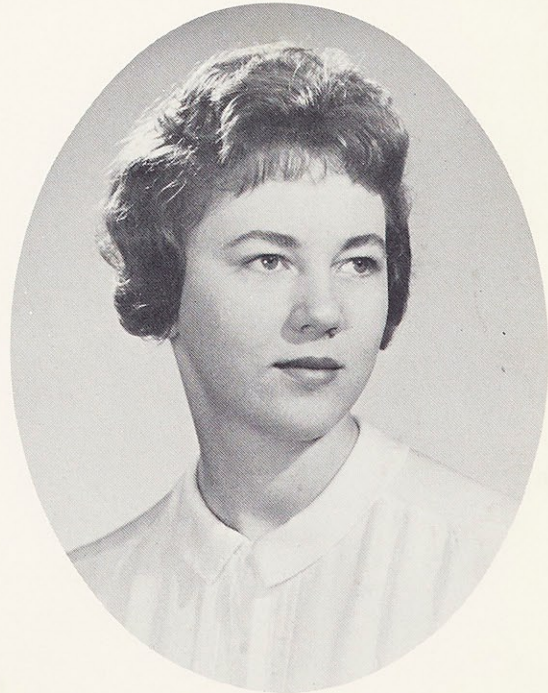



Doris Jones
 Valley Park, Missouri
 A. B. Home Economics
"a sweetness shows within her features"



Carol Krings
 St. Louis, Missouri
 A. B. English
"thy voice is a celestial melody"

Leah Lauf
 Jefferson City, Missouri
 A. B. Drama
"a beauty and a mystery"

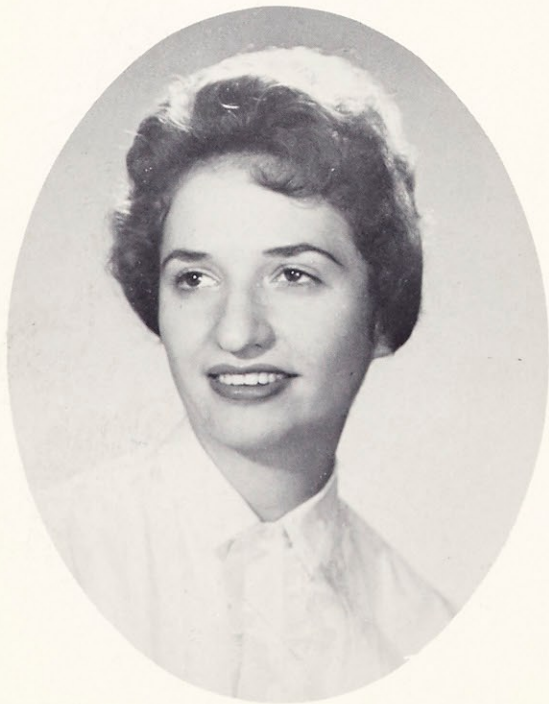

Delores Lessard
 Glendale, Missouri
 A. B. Elementary Education
"grace is in all her steps"





Jo Ann Lorenze

East St. Louis, Illinois
A. B. Art

"the fragrance of goodness"

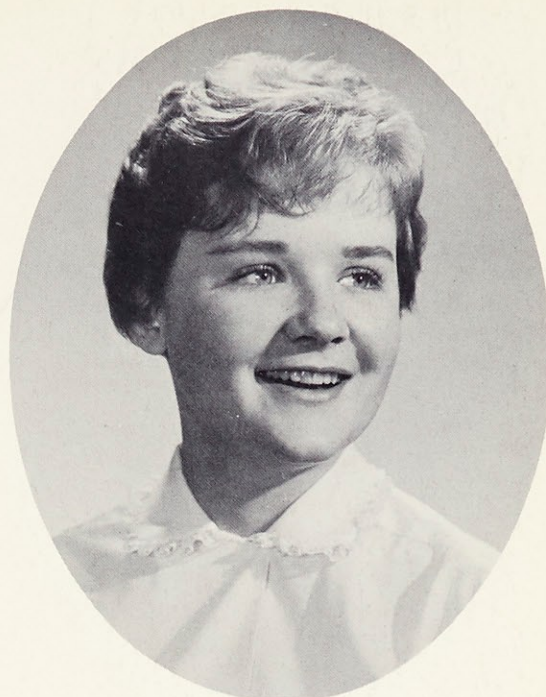

Mary Lutter

Denver, Colorado
A. B. English

"as merry as the day long"

Helen McGrath

Kankakee, Illinois
A. B. Home Economics

"a charm attends her everywhere"

Margaret McGrath

Toledo, Ohio
A. B. Elementary Education

"silence is a perfect herald of joy"





Elizabeth McNeive

St. Louis, Missouri
A. B. Elementary Education
"her stature tall and stately"



Audrey Maes

St. Louis, Missouri
B. S. Chemistry
"wisdom with each studious year"

Antoinette Maher

St. Louis, Missouri
A. B. Drama
"eloquence is the painting of thought"

Nancy Meehan

Kirkwood, Missouri
A. B. Spanish
"of quiet way, but brightest thoughts"



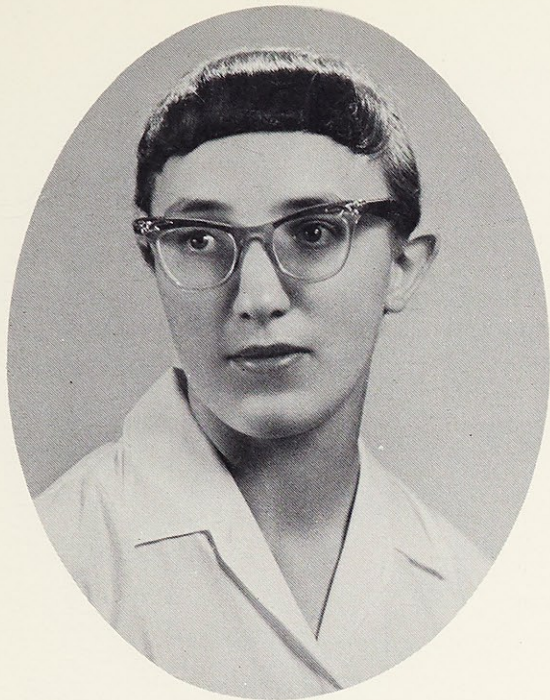

Mary Elizabeth Miller

St. Louis, Missouri
A. B. Elementary Education
"of manners gentle, of affections mild"

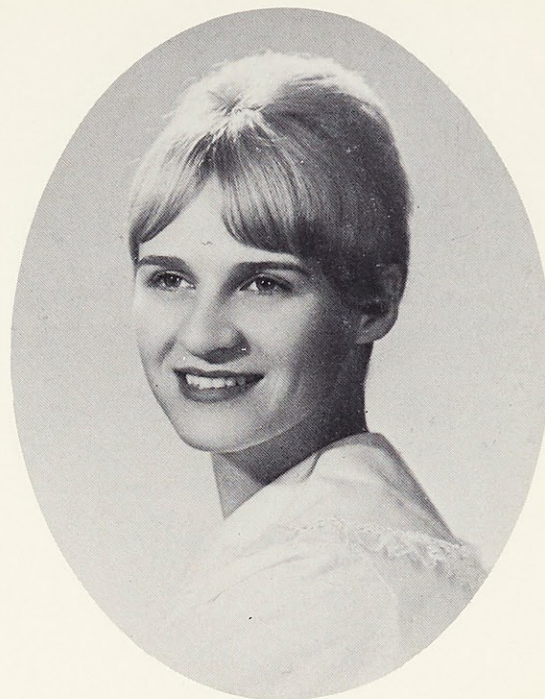

Rosemarie Nebl

St. Louis, Missouri
A. B. English
"as fair as a star"

Ana Rosa Paredes

San Salvador, El Salvador
B. S. Medical Technology
"the gentlest heart"



Mary Ann Parrino

St. Louis, Missouri
A. B. Elementary Education
"here's a toast to the lass with the merry black eyes"





Judith Poss

St. Louis, Missouri
A. B. History
"with a song in her heart"



Jo Ann Quintana

Santa Fe, New Mexico
A. B. Elementary Education
"never idle a moment"

Judith Robertson

Kankakee, Illinois
A. B. Biology
"beauty is the radiance of truth"

Theresa Ruggeri

St. Louis, Missouri
A. B. Elementary Education
"black eyes with a wondrous charm"



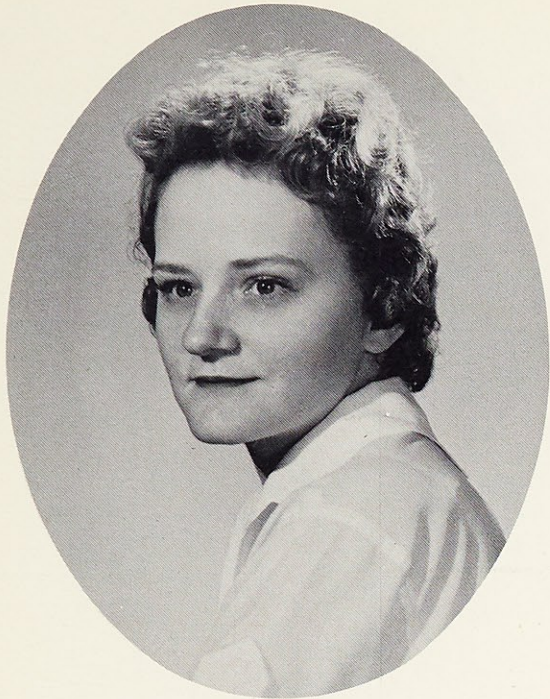

Sheila Samter

Elmhurst, Illinois
A. B. English
"as honor, just"



Sandra Stephens

Louisville, Kentucky
A. B. Home Economics
"to Southern charm every beau must bow"

Mary Stier

Springfield, Missouri
A. B. Home Economics
*"how many angels can dance upon the point
of a needle?"*

Joan Thomas

Sterling, Illinois
A. B. Elementary Education
*"character that can't be hidden by a
quiet disposition"*





Judith Thorworth
Las Vegas, Nevada
A. B. Sociology
"her voice was ever soft and low"

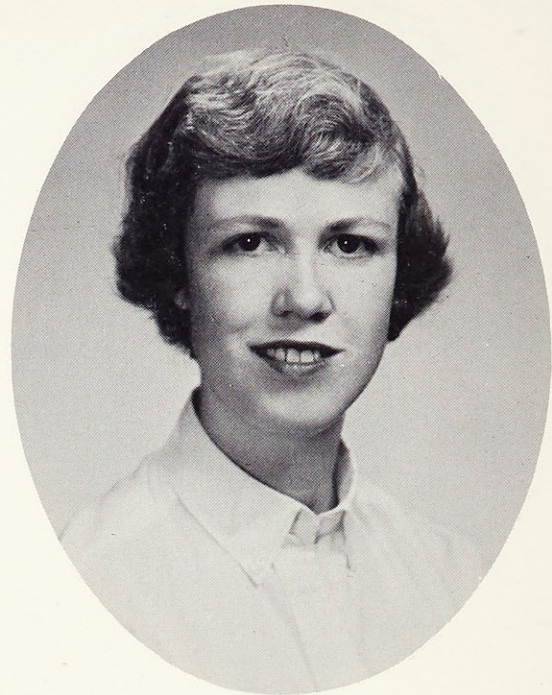

Suzanne Thursby
Webster Groves, Missouri
A. B. Elementary Education
"quiet and nobly planned"



Janice Wacker
St. Louis, Missouri
A. B. Biology
"sunshine in her hair doth play"



Martha Weber
Bonne Terre, Missouri
A. B. Elementary Education
"eyes that dance in mists"



Shirley Weidlich

Kirkwood, Missouri
A. B. Elementary Education
"patience, queen of the soul"



Martha Weiss

Kansas City, Missouri
A. B. English
"the smile dwells a little longer"

Theresa Zitt

Normandy, Missouri
A. B. History
"fair laughs the morn"



Janet Young

St. Louis, Missouri
B. S. Medical Technology
"kindness has resistless charms"





Jean Brookman, Leah Lauf, Theresa Bauer,
Linda Guenther



Martha Weiss, Kathy Cox, Mary Lutter

Sharon Cassel, Nancy Lilley, Marian Dooling



Seniors

Mar
Tho

Lenore
Neive,
Shirley

Joan Thomas, Peggy McGrath, Jo Ann Quintana, Mary Bea Couch



Margie Goldman, Linda Cahill, Judy Thorworth



Lenore Janovac, Mary Miller, Betty Mc-Neive, Suzanne Thursby, Marty Weber, Shirley Weidlich



Seniors

Seniors



Nancy Meehan, Mary Ferrara



Standing: Martha Dues, Sue Kribs, Janet Cyrier, Doris Halbert. Seated: Mary Ann Clark.

Judy Robertson, Janice Wacker, Lynn Hunt, Verlene Daniel, Audrey Maes



Rosalie Carmichael, Mary Stier, Sandy Stephens, Doris Jones, Kathy McGrath



B

Judy E
kits.

Seniors



Bobbie Bereswill, Rosie Nebl, Frosty Krings



Standing: Mary Fitzsimmons, Dolores Lessard, Theresa Ruggeri. Seated: Mary Ann Parrino, Plinky Cougler



Juniors

Rosemary Winterer, Ruth Ann Willman, Pat Cassilly, Joanne Goedde



Pat Chesley, President; Doris Stolberg, Senior Senator; Mary Alice Sellmeyer, Vice President; LuSan Hill, Secretary; Charlene O'Bryan, Treasurer



Geary Cornell, Pat Cole, Margaret Lee, Ruth Ann David



Carol Winkler, Marty Wojak, Jodie Guinee, Mary O'Connor



Juniors

GiGi Kapp, Joanne Slojkowski, Elizabeth Morren,
Dorothy Grygiel, Carol Matson



Linda Rodriguez, Dolores Meyer, Virginia Howard,
Renate Smuda

Pat Morrissey, Nancy Llewellyn, Delia Romero



Pat Granger, Elly O'Bryan, Pat Conner, Colleen Cavanaugh,
Carol Lochner

Juniors

Connie Drover, Gloria Callan, JoAnn Soehngen, Pat Keating, Judy Krischel



Carol Barbieri, June Langan, Monica Kwan, Robbie Elder



Betsy Frerker, Peyton Crawford, Rinky Markwell



Marilyn Gotsch, Madonna Romero, Jo Ann Slater, Diane Doiron



Shirley
kowski
bastian

Betty N



Juniors



Shirley Keuss, Mary Jo Teiber, Marianne Slockowski, Lucy Hoelscher, Mary Sischka, Rosie Sebastian

Betty Nahm, Jane Krekemeyer, Marilyn Westerheide



Pat Fitzgerald, Mary Flynn, Pat Peters, Mary Ann Coffey



Standing: Carole Ramsay. Seated: Pat Lynch, Linda Sands.



Sophomores



Melanie DePorter, Treasurer; Jeanne Kurz, Vice President; Ellen Steffan, Secretary; Pat Michel, Senior Senator; Marilyn Magee, President



Mary K. Brinkman, Joan Woodward, Mary Ann Meyers, Mary Burns, Jerrilyn DeKreik



Back Row: Darlene Novelly, Carolyn Golterman, Shirley Burns. Front Row: Carol Jasorka, Helen Cavanaugh, Mary Kay Schonhoff.

Kurz, Vice
t Michel,
ident

Sophomores



Back Row: Barbara Heinrick, Margaret O'Connor, Marilyn Gupstill. Front Row: Jean Merten, Angie Sadauskas.



Judy Cassilly, Sophie Catanzaro, Barbara Higgins, Mary Beth Plein, Marian Koch

Alice Main, Judy Jung, Martha Pinkley



olyn Golter-
arol Jasorka,
onhoff.



Susan Barry, Barbara Byrne, Mary Nevels, Sandra Finnegan, Elaine Halbert, Philomen Miller



Bernadette Tam, Judy Webster, Marci Stefan, Judy Carlson



Mary Moran, Jane Balmaz, Barbara Bugg, Leslie Brown, Gail Senhausen

Sophomores

Sophomores



Front Row: Rosie Christ, Carol Daues, Kathy Swift. Back Row: Gail Jung, Judy Carter.

Jeanne McGrath, Helen Jones, Connie Wotli



Jeanne Koch, Irma Smith, Carolyn Hubsmith

Gloria Robb, Diane Bruns, Denise Frein, Sally Coleman, Karen Herbst





Ellen Gallagher, Mary Bathon, Mickey Dwyer, Martha Finder, Pat Singer



Standing: Pat Culliton, Sue Muckerman, Nancy Scherrer. June Pelikan, Mary Furlong.

Barbara LeHoullier, Sandra Schweickart, Sheila Corrigan, Sandra Young



Mari McCleese, Rosalie Luebbers, Karen Stefani, Joan Gryegocki

WEBSTER

Sophomores



Judy Wright, Judy Udouj, Mary Kay O'Meara, Anita Mackin, Mary Kay Rosa



Loretto Shy, Janet Buel, Jane Baumann, Judy Connelly, Carolyn Knoll, Mary Ann Hannon



Front Row: Barbara Brand, Frances Molinarolo.
Back Row: Judy Geoghegan, Pat Williams, Janice Flowers.

Sophomores

Back Row: Nancy Woolsey, Mary Ellen Kelly, Emily Matuska, Judy Ernest. Front Row: Pat Appleton.



Freshmen

Standing: Sharon Solomito, Secretary; Jan Uebel, Treasurer; Jane Reilley, Senior Senator. Seated: Marsha Mason, Vice-president; Joan DeGuire, President.

Sheila Downing, Julia Perkins, Lois Ottenad, Jodine Stuckstede, Sharon Layton



Andree Royer, Kit Kreher, Kate Coakley, Mary Shepherd

Rosalie Salamone, Emily Oehler, Terri Huth, Jackie Shields, Eleanor McKenzie



Freshmen

Pat Tenebrini, Margaret Krisav, Sharon Sinclair,
Shirley Zander, Mary Bea Schulte, Jane Lind-
busch

Diane Ferraris, Elise Sullivan, Cora Schooling,
Emily Murray, Joan Winstel, Lynne Goodman



Kathy Byrne, Tressa Archer, Sherri Cook, Mary Jo
Barnstead, Barbara Guss, Suzann Hawkins

Charlene Brischetto, Sally Carroll, Susan Burtschi,
Mary Cantwell, Jeanne Connelly



Mary Jo Heman, Eileen Hinkebein, Mary Carol Niesman, Joan Garthoeffner, Pamela Filisky. *Seated:* Carolyn Windmeyer



Standing: Marcia Coleman, Judy Bell, Kay Signaigo, Mary Fairbanks. *Seated:* Barbara Graves, Rosalie Redington, Marcele Balzli.



Freshmen

Back Row: Norma Halbert, Mary Pat Lease, Eleanor Craig. *Front Row:* Frann Zimmerman, Mary Beth Pope, Marie DelaGarza.



Mary Ellen Hadican, Sally Jo Stuke, Kathy Wachter, Judy Wehner, Carol Hohenberger, Mary Jo Verderber

Freshmen

Back Row: Mary Ann Altmix, Margaret Ferguson, Catherine Lyles. Front Row: Mary Ann Blunck, Carol Mayo, Donna Jennewein.

Nancy Kennedy, Marsha Leisher, Ann McNeill, Kathleen Schmidt, Joanne Schwarz, Pat Burnes, Marv Lee Tenge



Gayle Cox, Judy Lamping, Kathy Enoch, Roberta Burnham, Rosemary Mulvihill

Front Row: Kay Pluchinski, Connie Coughler, Alice Swekosky. Middle Row: Jo Ann Bauckhorn, Janet Hartman, Mary Jo Faust. Back Row: Patricia Reck, Joan Donohue



leanor
Pope,

Wachter,
derber



Laurie Renner, Carol Schutz, Carolyn Porta, Victoria Ruggeri, Judy Simonson

Hanni Hodges, Tessie Brunini, Theresa Ebert, Dale Hunter, Carol Rupp



Betty Jean Sides, Janet McLaughlin, Ginger Pedrolie, Ana Marie Rispoli, Mary Sue Pelikan

Freshmen

Freshmen



Jan Uebel, Mary Alice Crivello, Carmen Seoane,
Mary Ann Martinez. Seated: Peggy Cronin.

Mary Ann McCabe, Sharon Kelly, Jo Ellyn Bartsch,
Adrienne Bosch, Ann Borgmeyer



Pat Lynch, Joanne Sauer, Annette Fowler



er Pedrolie,

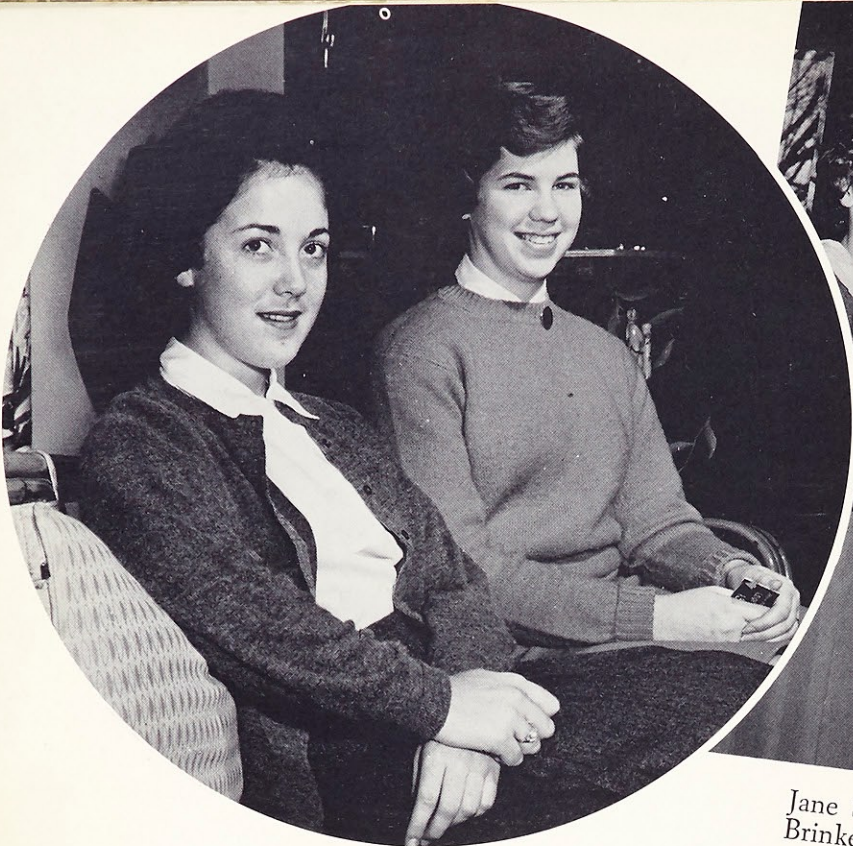

Anita Schutt, Leigh Putman



Jane Sherman, Beverly Haas, Nancy Noble, Ann Brinker

Freshmen

Standing: Sue Vitt, Mary Jo Mueller, Mary Lynn Hendricks. Seated: Carolynne McDevitt, Phyllis Gotlinger.



Kathy McNeive, Sylvia Naeger, Jeanne Górla, Mary Ellen Greulich, Kaye Schilly



Pat B
Grub

Mary
Joan

Freshmen



Pat Blaylock, Gertrude Binder, Jo Ann Burton, Judy Gruber, Alicia Lugo, Helen Cullerton

Marv Kay Sullivan, Marilyn Brink, Charlotte Fabry, Joan Briggs, Carole Brizz



Jean Gerlach, Monica Moore, Paula Corso, Mary Frances Deeken, Florence Buescher, Cecilia Eder



Carol Olten, Pat Demko, Marv Lou Ryan, Rosemary Blanford, Judy Formosa, Rosemary McGarry, Dorothy Bischof



Freshmen



Carolyn Miller, Elizabeth Scott, Carolyn Torri, Barbara Parker, Mary Carmel Rausch, Kathy Morris, Mary Sue Kumpf.



Frann Zimmerman, Monica Moore, Judy Formosa, Paula Corso, Mary Lapping, Dorothy Bischof



Judi Nevels, Carol Dorlac, Armonde Correll, Susan Frey, Marilee Zych, Mary Jo Ekkers

Freshmen



Judy Shamon, Karen Merritt, Karen Heese, Mary Ellen Ducey, Caroline Murphy

Katie Roberts, Maureen Cleary, Carolyn Burkemper, Bonnie Jones.



Judy Fleischli, Alicia Wilkinson, Meredith McKee, Sharon Swecosky, Bonnie Beucher





Leadership

Participation now is experience later. In the campus extracurricular life a Webster student is able to find those activities through which she may best design her own unique personality and direct her individual talents. As Loretto service prepared the Bolivian missionaries for the apostolate, Webster activities contribute to the growth of young Catholic leaders for the future.

Student Government



Student Government Board, *Seated:* Marilyn Magee, Sue Kribs, Pat Michel, Carol Winkler, Nancy Lilley, Sheila Samter, Janet Cyrier, Madonna Romero, Pat Chesley, Pat Cole, Joan DeGuire; *Standing:* Jane Rielley, Linda Sands, Jane Krekemeyer, Doris Stolberg.

Janet Cyrier, SGA president, conducts a Senate meeting.



Judicial Board, *Standing:* Nancy Lilley, Marilyn Westerheide, Martha Weiss, Mary Ferrara, Barb Higgins, Renate Smuda; *Seated:* Mary Bea Couch, Cissie Eder, Kate Coakley, Mickey Dwyer.

Janet Cyrier, Student Government President



Student Government Committee Heads: Bobbie Bereswill, Social Planning; Peyton Crawford, Election Board; Lenore Janovac, Back Lounge; Marty Weber, Ivy Room; Sandy Stephens, Public Relations, Judy Poss, Fine Arts, and Carol Winkler, Budget, are absent from picture.

Student Government

Under the patronage of Our Lady of Sorrows, the Student Government strives to foster the ideals of Catholic education and to assist in the full development of the student. It achieves its purposes by directing the activities of the student body and co-ordinating them with those of the college.

Of particular importance this year was the adoption, on a trial basis, of a Senate form of government.

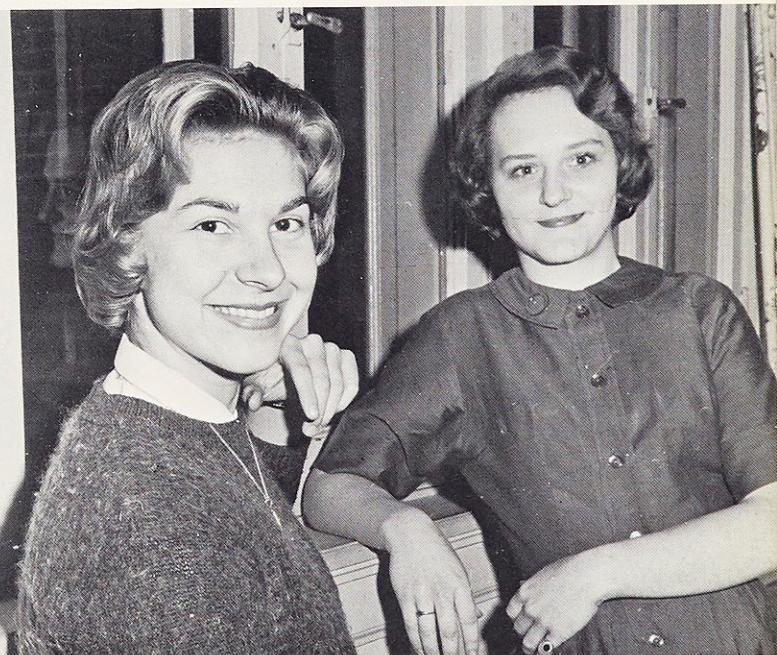

Linda Sands, Vice-President of Student Government, was chairman of the Student Government Workshop held at Webster in the Fall. Sheila Samter, Senior Senator of the senior class, was one of the speakers at the Workshop.



NSA junior delegate, Marilyn Magee; NFCCS junior delegate, Mary Furlong; NSA senior delegate, Jane Krekemeyer; NFCCS senior delegate, Pat Cole.

Marilyn
Wink-
Janet
ley, Pat
Rielley,
Stol-

Weiss,
Cissie



Freshmen

Activities



Getting Acquainted

Buying Books

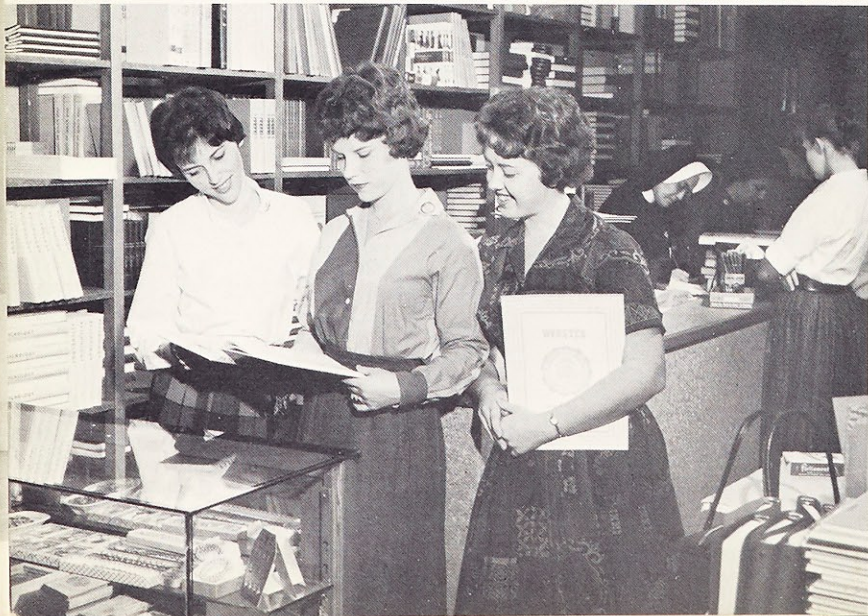

Audrey Maes caps her little sister,
Shreela Ray.

The Freshman Advisory Board, under the direction of the Student Government, is composed of the Sophomore Senior Senator, who acts as chairman, and the Chairmen of the SOS and Big-Little Sister programs. It conducts freshman class meetings until they elect their own officers and facilitates orientation.



Freshmen entertain at the annual Halloween Party.

The freshman class traditionally plan and organize the Halloween Party and the St. Patrick's Party.

Freshman Activities



Freshman Advisory Board: Pat Michel, Sophomore Senior Senator; Pat Chesley, SOS Chairman; Betty Nahm, Big-Little Sister Chairman, is absent from picture.

Joan DeGuire, Halloween Party Chairman; Alice Swekosky, St. Patrick's Party Chairman.





Standing: Judy Wright, Peyton Crawford, Mary Alice Sellmeyer, Jodie Guinee, Jo Ann Slater, Kathy Swift. *Seated:* Ellen Steffan, Nancy Lilley, Rosalie Carmichael, Dolores Meyer, Mary Ann Clark, Audrey Maes.

Sodality

The goal of a Sodalist is three-fold: sanctification of self through spiritual duties, sanctification of others through apostolic work, and defense of the Church.

The theme this year for Sodality has been the different phases of the Liturgy.



Rosalie Carmichael, Sodality Prefect

Sodality

Mary Alice Sellmeyer represented Webster's Sodality as its candidate for Queen of the Fall Festival. She is pictured here with her escort, Gary O'Grady.



"To Jesus Through Mary"

These Sodality members chose to counsel Sodality probationers as their apostolate. Sister Marie Francis served as moderator for this group.



*Legion
of
Mary*



Martha Weiss and Irene Scherrer arrange flowers before a statue of the Blessed Mother.

An active, religious organization of Catholics, the Legion of Mary performs apostolic works around the community. It has two praesidia on campus.



Officers of Our Lady of Guadeloupe Praesidium: Mary Kathryn Schonhoff, Loretto Shy, Kathy Swift

Officers of Our Lady of Loretto Praesidium: Margaret Lee, Jo Ann Quintana, Pat Peters, Gigi Kapp



Missions

Although Webster had no organized Mission club this year, the Mission spirit was strong on campus. Its most important channels are the Daily Missioner program, the monthly Mission Rallies, and the Mission bulletin board in the Colonnade.



Daily Missioner Captains: Joan Thomas, Joan Krater, Gigi Kapp; Bev Kruse is absent from picture.

The Daily Missioners follow a spiritual program of daily prayer, sacrifice, and almsgiving for the missionary endeavor of the Church.



Sheila Corrigan, Daily Missioner Chairman



Marilee Zych, a freshman, is one of the members of a volunteer committee which plans and fixes the Mission bulletin board.

Athletic Association



Marian Dooling, Athletic Association President

The Webster Athletic Association strives to fully develop the student through organized **ACTIVITY**.

During the year, there are many opportunities for its members to participate in projects and sports events which direct and develop their own talents. Programs are planned in view of the interests of the entire student body.



Athletic Association Board, *Seated:* Mary Ellen Kelly, Liz Morren, Marian Dooling, Judy Geohagen, Sharon Cassel, Pat Appleton; *Standing:* Lois Ottenad, Lucy Hoelscher.

Athletic Association



Bridge Tournament



Freshman Cheer Leaders

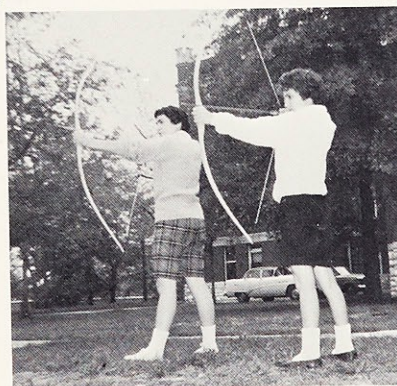

Archery Tournament



Ping Pong Tournament

Hall

Board



Nancy Lilley, Hall President

The Hall Board is composed of a president, a representative from each class, and a representative from each wing in Maria and Loretto Halls. Its purpose is to keep order and harmony in the residence halls.



Alicia Wilkinson, a proctor on duty

Hall Board, *standing*: Elise Sullivan, Gigi Kapp, Carol Matson, Mary Furlong, Nancy Lilley, Margaret Lee, Linda Cahill. *Seated*: Bobbie Burnham, Armonde Correll, Delia Romero, Jo Ann Quintana, Loretto Shy, Kathy Swift.



Who's Who

Sandra Stephens at her desk



The following seniors were selected by both faculty and students for membership in *Who's Who Among Students in American Colleges and Universities*. Chosen because they exemplify the qualities of an ideal Webster woman—scholarship, leadership and maturity, they will represent the college.

Standing: Sue Kribs, Linda Guenther, Nancy Lilley. Seated: Janet Cyrier, Sandra Stephens, Mary Bea Couch, Rosalie Carmichael, Leah Lauf.



pp, Carol
aret Lee,
onde Cor-
etto Shy,



Nancy Lilley checks "lights".



Leah Lauf stands before a musical report.



Gigi Kapp, Treasurer; Mary Stier, President; Mary Ann Coffey, Vice President; Pat Granger, Secretary, is absent from picture.

Home Economics Club

The Home Economics Club plans projects and programs to acquaint its members with homemaking and the field of home economics.

Mary Stier with a guest speaker



Glamour Contest

Dianne Ferraris, a freshman, was chosen to represent Webster in Glamour Magazine's annual national contest to select the "Ten Best-Dressed College Girls in America."

Dianne Ferraris

International Relations Club



Mary Ann Parrino, President; Margie Goldman, Secretary; Jodie Guinee, Treasurer; Mary Ann Coffey, Publicity Chairman; Pat Horkits, Vice President.



Delia Romero, Vice President; Marilyn Magee, Treasurer; Mary Moran, Secretary; Pat Cassilly, President.

The International Relations Club endeavors to develop in its members an awareness of international affairs and current events.

Young Democrats

Two newly-formed clubs on campus, Young Democrats and Young Republicans, aim to acquaint their members with the respective political doctrines of each party and provide opportunities for political activities.



New members are initiated into the Webster College chapter of Pi Delta Phi.

Pi Delta Phi

Beta Kappa is the Webster College chapter of the Pi Delta Phi, the national French honor society, which seeks to increase in its members a knowledge and appreciation of the French language and culture.



Some members of the Schola pose on the chapel steps.

Schola

The Schola is the resident student choir which sings the proper of the Mass on Sundays and special feast days throughout the year.

The I
at Web
members
apprecia
the colle
ductions

Choral Club

The Choral Club intensifies the interests of its members in good music and provides them with the knowledge of the proper technique.



Carol Lochner, President; Virginia Petersen, Librarian.

Loretto Players

The Loretto Players is the dramatic club at Webster which strives to give to its members a greater enjoyment and a deeper appreciation of the theatre, and to support the college's dramatic activities and productions.



Front Row: Nancy Llewellyn, Vice President; Jean Brookman, President; Mickey Dwyer, Secretary; Barbara Burns, Treasurer; Linda Rodriguez, Theatre Party Chairman.



Fine Arts Festival

Faculty and students work together to plan Webster's annual Fine Arts Festival.

Committee for the Fine Arts Festival, Seated: Mary Bea Shulte, Char O'Bryan, Student Chairman; Standing: Carol Matson, Canny Coburn, Mary Alice Crivello.



Loretine Staff: Judy Bauer, Ellen Steffan, Mary O'Connor.



Mary O'Connor, Web Editor

Ellen Steffan, Loretine Editor



The

The Web is the student newspaper and communication on campus. It is

The Loretine

The campus literary magazine, *The Loretine*, seeks out the creative writing ability and talent of Webster students.



Web Staff: Carolyn Knoll, Ellen Steffan, Mary O'Connor, Judy Bauer



Jo Ann Slater, Lauretanum Editor

The Web

student newspa-
pation on cam-

per which serves as a medium for
pus. It is published bi-weekly.

Lauretanum Staff, *Front Row:* Connie Drover, Mary Alice Sellmeyer, Jo Ann Slater, LuSan Hill. *Back Row:* Gigi Kapp, Pat Conner, Madonna Romero, Carol Matson

The Lauretanum

The *Lauretanum* is presented each spring as a permanent record of the students and of the year's activities.





St. Lucy's helpers make annual visit.

Christmas at Webster is a very special time of the year. Its spirit permeates the air as parties and caroling and decorations herald its advent. The seniors play old St. Nicholas, the juniors festively decorate the dorms, and the sophomores carefully plan party and banquet, all in anticipation of the joyous birthday of a Child.



Caroling at the House of Studies



Sophomore in disguise?



Freshmen stand around "their" tree.

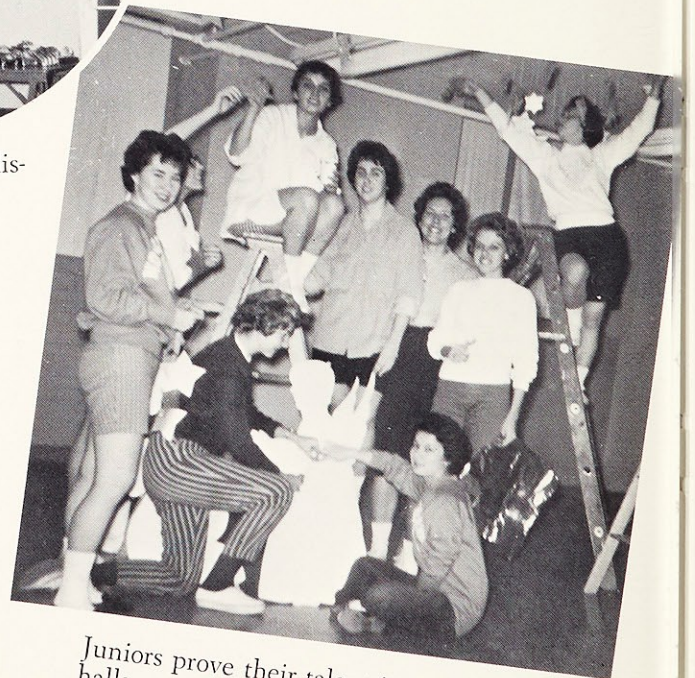

Juniors prove their talent in decking the halls.

Christmas

At



Juniors get first glimpse of work that lies ahead of them.

At Webster



Janet Cyrier, Student Government president, cuts the ribbon to officially open the Christmas decorations while Pat Chesley, junior class president, and Madonna Romero, chairman of the Christmas decorations, watch.

A Christmas opera, "Amahl and the Night Visitors," ushered in the Christmas season.





The Matchmaker

CAST

Horace Vandergelder.....Joseph Sischka
 Ambrose Kemper.....David Page
 Joe Scanlon.....Steve Hanlon
 Gertrude.....Mary Shepherd
 Cornelius Hackl.....Michael Flanagan
 Ermengarde.....Constance Cougler
 Malachi Stack.....James Mason
 Mrs. Levi.....Mary Alice Dwyer

The fall production of the drama department and Loretto Players of Webster was "The Matchmaker" by Thornton Wilder. This play is a sprightly combination of the comic stock characters of ancient Rome, the playwriting style of the 1850's, and the prim foibles of the Victorian Age blended into delightful harmony.

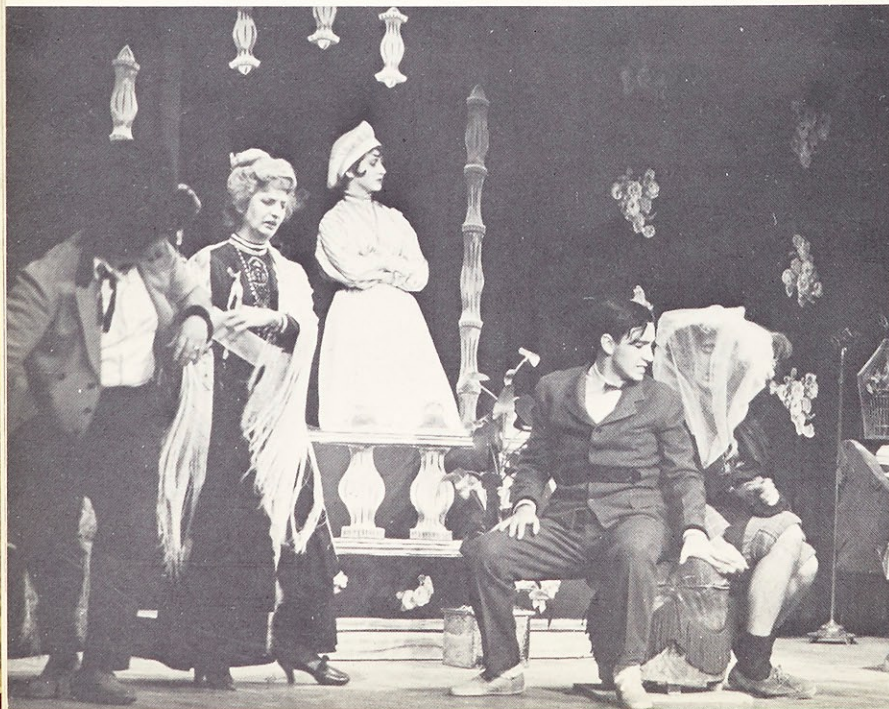

Barnaby Tucker.....Tom Graves
 Mrs. Molloy.....Carole Barbieri
 Minnie Fay.....Mary Jo Mueller
 A Cabman.....Gene Devine
 Rudolf.....Roland Hind
 Gypsy.....Marsha Mason
 Miss Flora Van Huysen.....Leah Lauf
 Her Cook.....Patricia Tenebrini

Amahl And The Night Visitors

CAST

Amahl Jean Brookman
 His Mother Mary Sischka
 The Page James Vinson



The drama department and Loretto Players again united to produce a Christmas opera, "Amahl and the Night Visitors." It tells the story of Amahl, a poor crippled boy, who lives with his mother in a shepherd's hut on the road winding through the hills of Judea. The three Kings in search of the Child, are led by the Star towards the hut. When they reveal their destination, Amahl offers to send the Child his only possession, his handmade crutch, whereupon Amahl is immediately cured of his lameness and joins the Kings in their travels to find and adore the Child.

King Melchior Charles Gladney
 King Balthazar Charles Armbruster
 King Kaspar Herbert Bierdeman



Graves
 Barbieri
 Mueller
 Devine
 Hind
 Mason
 Lauf
 nebrini

The King and I

Webster chose the popular Rodgers and Hammerstein, *The King and I*, for its musical this year. Produced by Linda Sands and Linda Rodriguez, the show opened February 8 and ran through February 12.



Linda Rodriguez, Assistant Producer;
Linda Sands, Producer.



Student Directors Dolores Lessard, Choreographer;
Carolyn Brauer, Music Director; Leah Lauf, Di-
rector; Pat Granger, Business Manager, is absent
from picture.

The King and I

Sandra Freeman as Anna and Peter Messineo as the King played the leading roles.



The supporting cast included Judy Carter as Tuptim, Dick Kaeser as the Kralahome, Mary Sischka as Lady Thiang, Jim Martin as Prince Chululongkorn, and Mary Shepherd, the star ballerina of the "Uncle Thomas Ballet."

The King and I was another successful Webster musical made possible by the combined efforts and enthusiasm, and cooperation of both faculty and students.

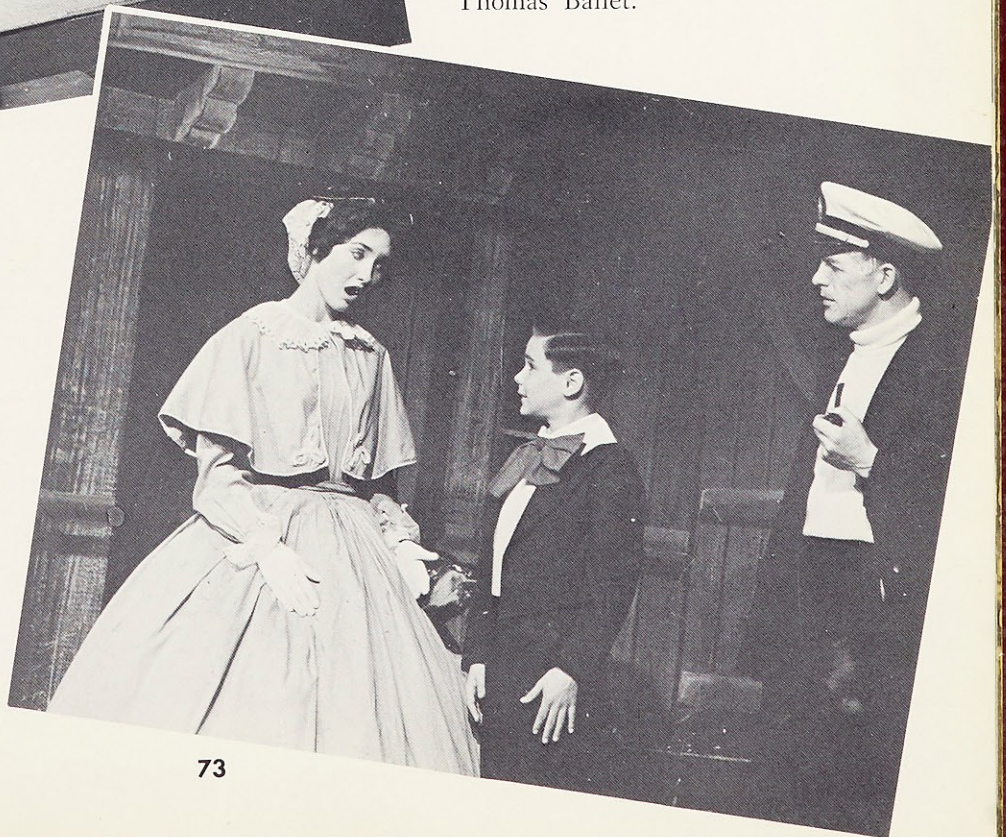



Newly-elected Freshmen class officers and their escorts are presented each year at the Fall Prom.

Fall Prom

Webster students and their escorts danced to the music of Jackie Field at the annual Fall Prom held in Maria Hall Dining Room on November 4.

Couples take a break during the dance.



The
was t
Banq



Dads and daughters interrupt their dinner to pose for a picture.

Dad-Daughter Banquet

The Khorassan Room of the Hotel Chase was the scene of the annual Dad-Daughter Banquet on February 11.



Two Dad-Daughter teams from Iowa



Students from twenty-seven states and five countries dined and danced with their dads.

May Day

1960



The 1960 May Queen was Sandra Stephens from Louisville, Kentucky. Her court included: Linda Guenther, Peggy McDaniel, and Linda Frank, senior May maids; Rosalie Carmichael, and Mary Bray, junior May maids; Ruth David and Mary Alice Sellmeyer, sophomore May maids; and, Barbara LeHoullier and Mary Kathryn Rosa, freshmen May maids.



May Day at Webster is the most anticipated of all spring social events. In traditional ceremony, the retiring queen crowns the new May Queen, chosen from the junior class, who, in turn, crowns a statue of the Heavenly Queen.



Immediately following these coronation ceremonies, the queen and her court of attendants are entertained by the performance of a Maypole Dance.

A formal prom, held at a downtown hotel, climaxes the evening.



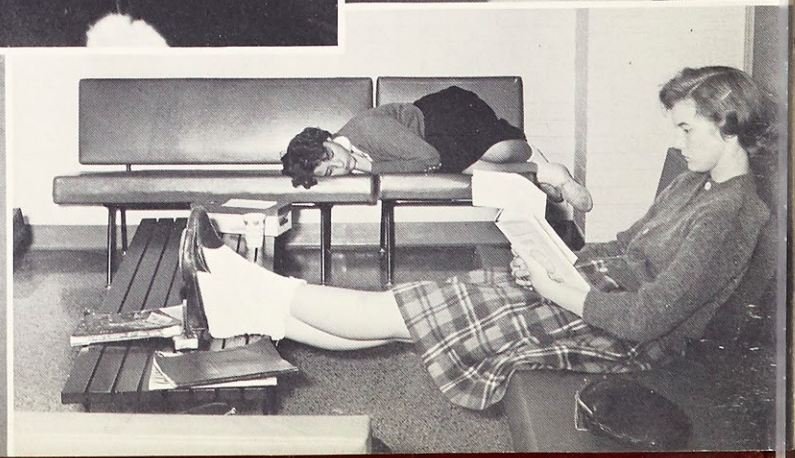
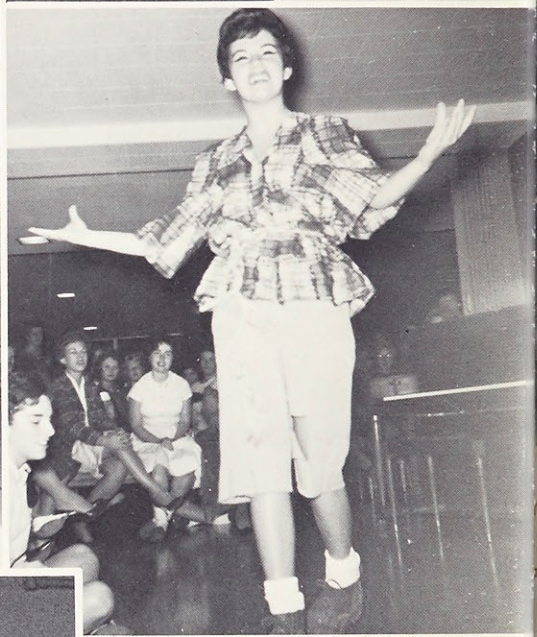

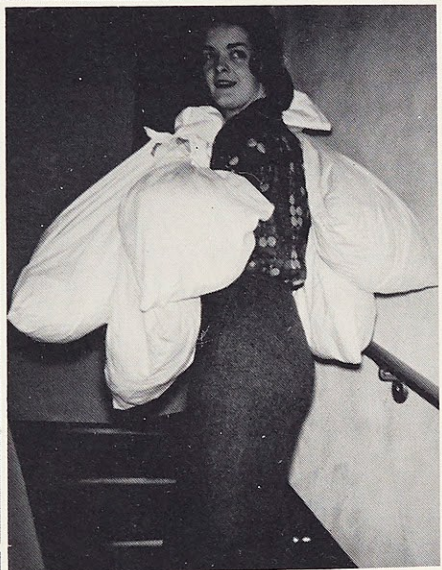

The Laretanum Staff

EditorJo Ann Slater
Associate EditorsPat Conner, LuSan Hill, Gigi Kapp,
Carol Matson, Elizabeth Morren,
Madonna Romero, Mary Alice Sellmeyer
Art Editor.....Connie Drover
Student Photographer.....Elizabeth Morren
Moderator.....Sister Mary Cecily