

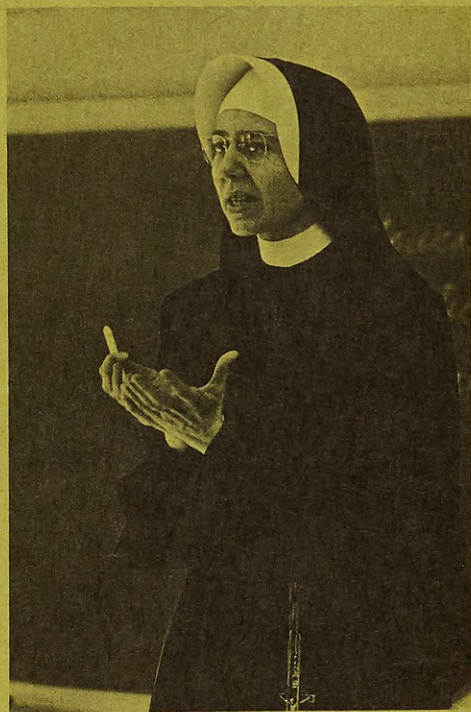

WEBSTER COLLEGE

1964







LAURETANUM 1964

ST. LOUIS, MISSOURI





Today's Martyrs

They at least were not content
with sedulous rites, the ineffectual word,
but bore well the argument
themselves and did not escape the price.

Man's remembered if he burn and die.
So these did: the quiet Swede,
the poet-artist who would not lie,
the young girl whose only fault was faith.

He late who reared magnificent
too quick has gone but his vision burns;
for less than that he was not sent —
we will profit from the shape of his dream.

In the common earth they must share
let the heroes lie at last, until
the world remain and learn to bear
life as efficiently as death.

Even now we know their shadow's sound,
the broken roses on the ground,
and the slow, receding years.

Shreeta Ray

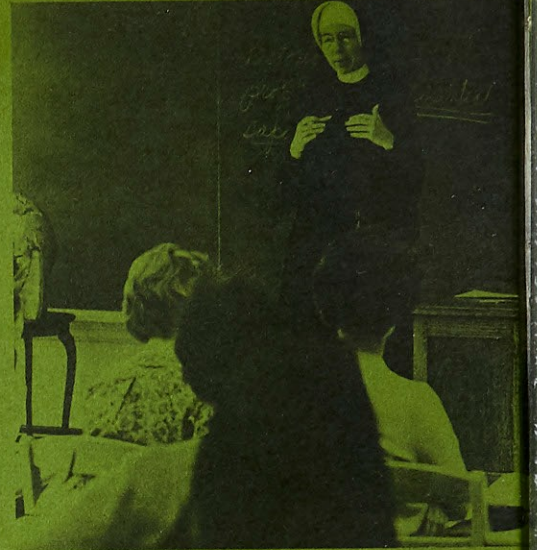

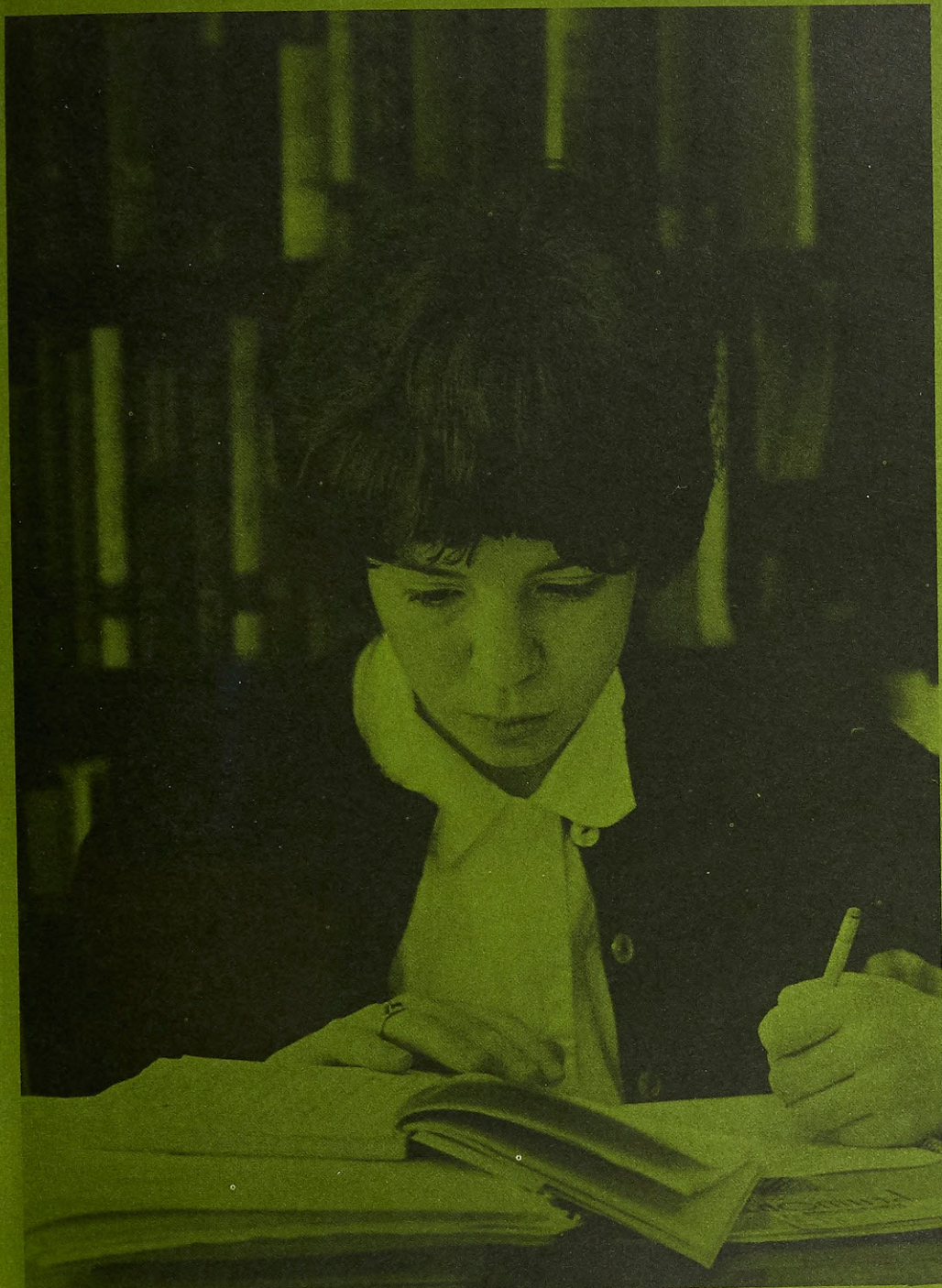

*Courage
to envision,
to dare*

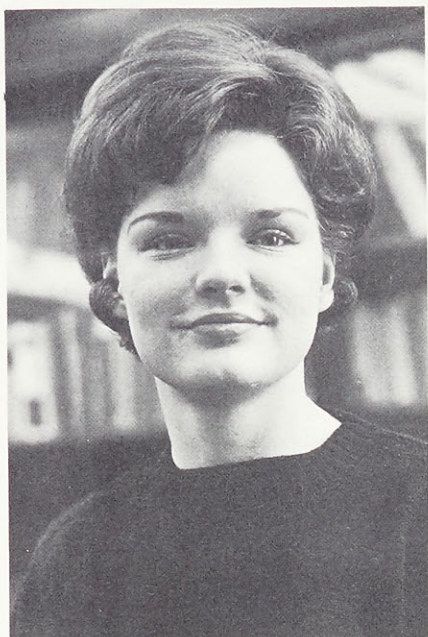

Carol Freise—*A.B.-Sociology*



Sharon Sinclair
A.B.-Elementary Education





Joan Donohue—*A.B.-History*



Mary Shepherd—*B.M.-Music*



Carol Schutz Classe—*A.B.-Mathematics*

Mary Carmel Rausch—*A.B.-English*



Julia Perkins—*A.B.-Sociology*



Paula Corso Wand—*A.B.-History*



Norma Halbert—*A.B.-Dietetics*



Sally Carroll—*A.B.-History*



Mary Jo Barnstead—*A.B.-History*



Ann Borgmeyer—*A.B.-Elementary Education*

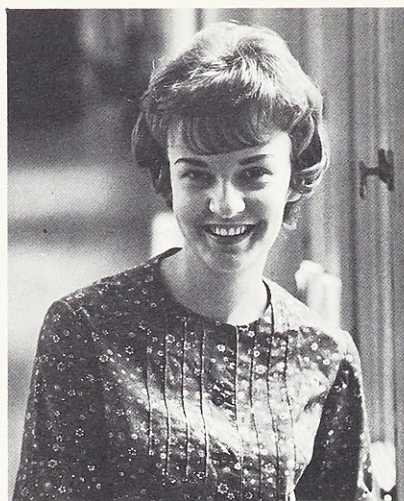

Florence Buescher—*A.B.-History*



Mary Cantwell—*A.B.-Spanish*



Jacqueline Shields—*A.B.-History*



Mary Sue Pelikan—*A.B.-Sociology*



Dale Hunter—*A.B.-History*



Mary Louise Clare—*B.S.-Biology*

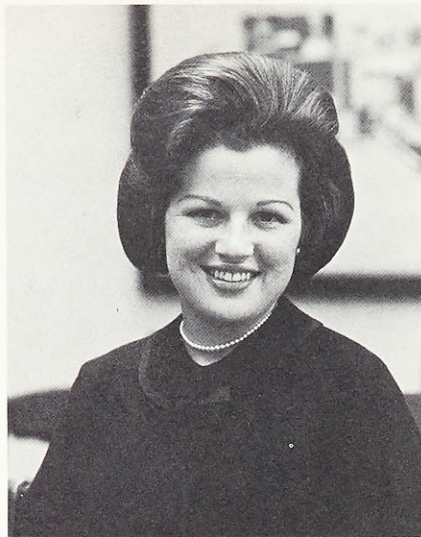

Eleanor McKenzie—*A.B.-English*



Linda Loelkes—*B.S.-Biology*



Margaret Cronin—*A.B.-Art*



Charlotte Fabry—*A.B.-English*



Jane Lindenbusch—*A.B.-Speech and Drama*

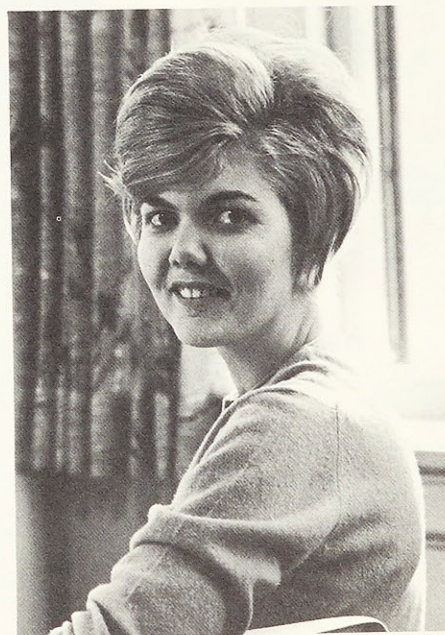

Sharon Layton—*A.B.-Sociology*



Lois Ottenad—A.B.—*Physical Education*



Judith Nevels—A.B.—*Sociology*



Mary Ellen Ducey—A.B.—*English*



Jo Ellyn Bartsch—*A.B.-Dietetics*



Judith Lamping—*A.B.-Elementary Education*



Ruth Benz Rephlo—*B.S.-Mathematics*



Sandra Lackland—*A.B.-English*



Rosalie Redington Duvall—*B.M.-Ed.-Organ*



Patricia Burnes—*A.B.-English*



Eileen Hadican—*A.B.-History*

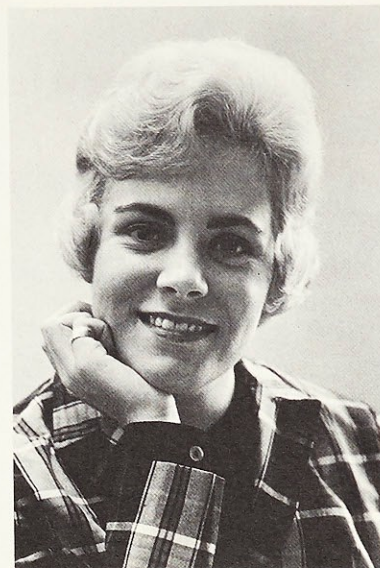

Mary Lynne Metternich—
A.B.-Speech and Drama

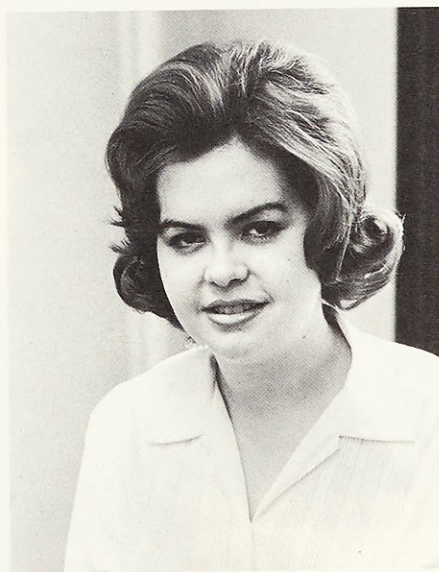

Judith Parsonage—*A.B.-Sociology*



Mary Joan Schwer—*A.B.-Elementary Education*



Beverly Haas—*A.B.-Sociology*

Theresa Brunini—*B.M.-Ed.-Piano*





Donna Jennewein—*B.M.-Ed.-Voice*



Karen Merritt—*A.B.-English*



Mary Ellen Greulich—*A.B.-English*



Jane Rielley—*A.B.-Mathematics*

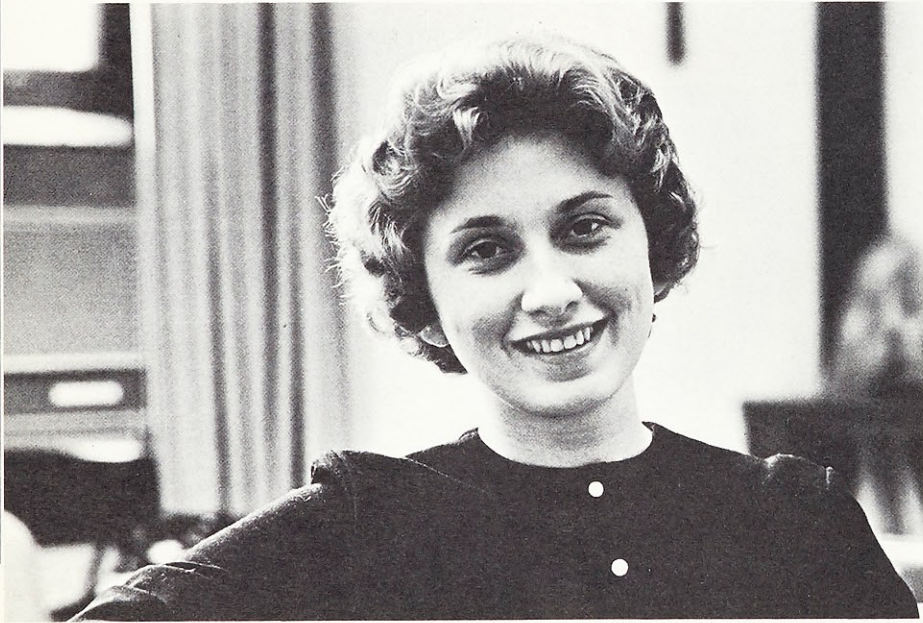

Carol Dorlac—*A.B.-English*



Jo Ann Bauckhorn—*A.B.-Dietetics*



Shreela Ray—*A.B.-English*



Monica Moore—*B.M.-Ed.-Voice*



Theresa Ebert—*A.B.-Elementary Education*

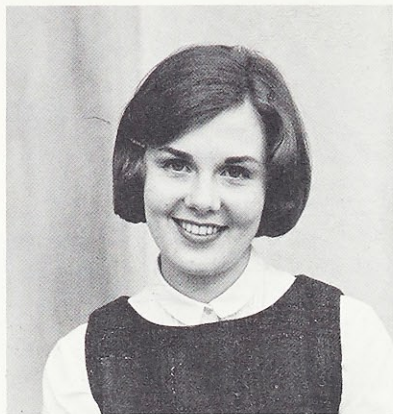

Rosemary Blandford—*A.B.-Biology*



Laurie Renner—*A.B.-History*



Frances Zimmerman—*A.B.-Physical Education*

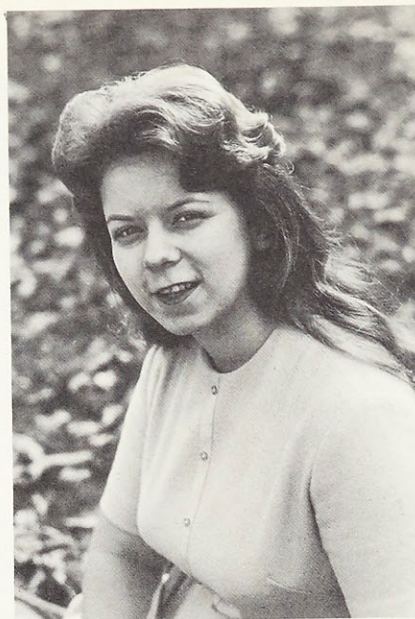

Gertrude Binder—*A.B.-Speech and Drama*



Karen Heese—*A.B.-History*

Rita Zorn Moonsammy—*A.B.-English*



Mary Ann Blunck—*A.B.-History*



Carolyn Porta—*A.B.-English*



Jo Ellyn Hanlon—*A.B.-Elementary Education*



Kathleen Wachter—*A.B.-Dietetics*



Frances Novotny—*A.B.-Elementary Education*



Shirley Zander—*A.B.-Mathematics*



Charlene Brischetto—*A.B.-Sociology*



Patricia Reck Kuehnel—*B.S.-Chemistry*



Harriet Conlon—*A.B.-History*

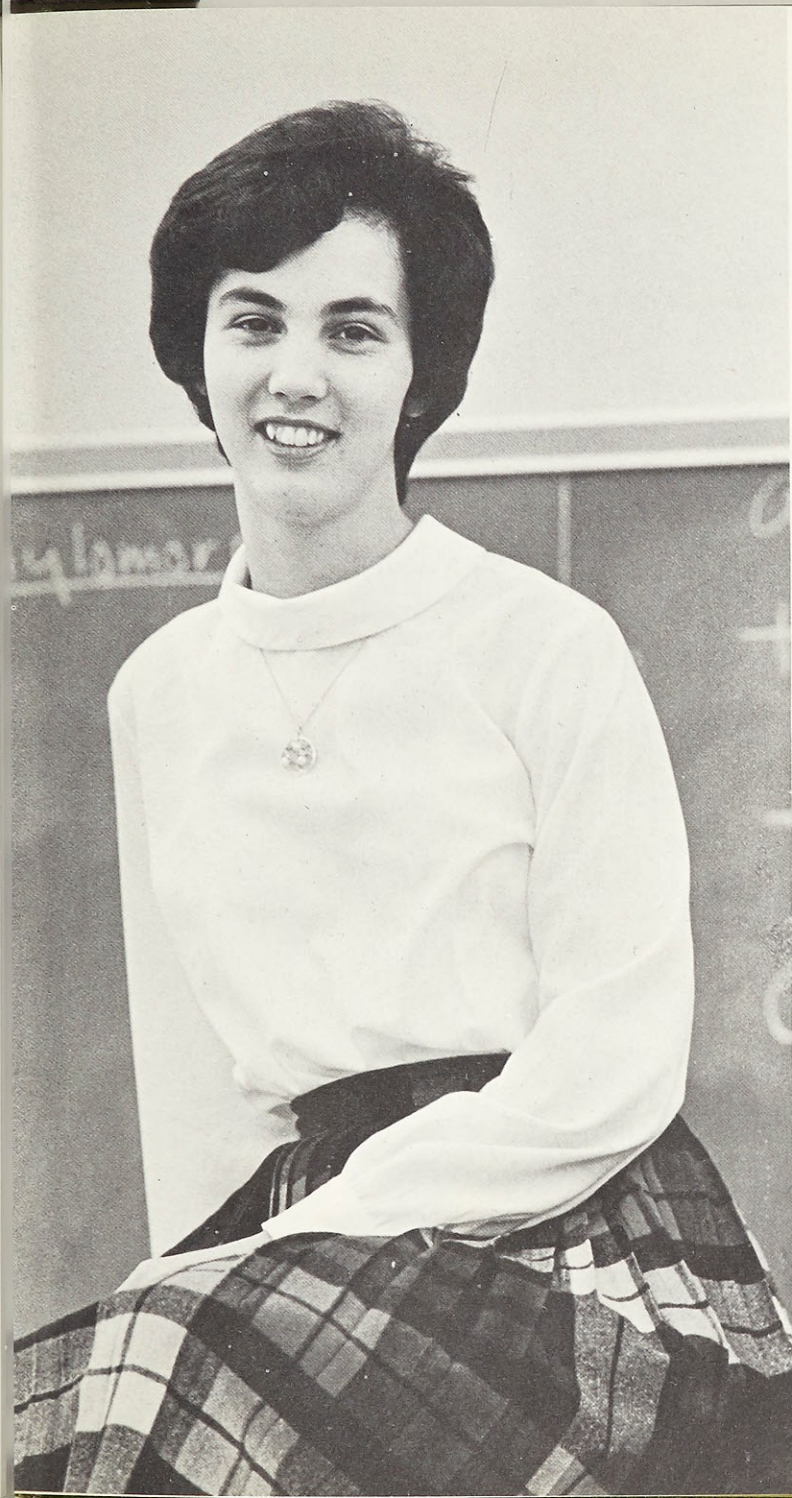

Jodine Stuckstede—A.B.-Elementary Education



Delores Ann Roos—A.B.-Art

Caroline Murphy—A.B.-History



Elise Lanwermeier—*A.B.-Sociology*



Nancy Noble—*A.B.-Speech and Drama*



Margaret Krisay—*B.M.-Ed.-Voice*

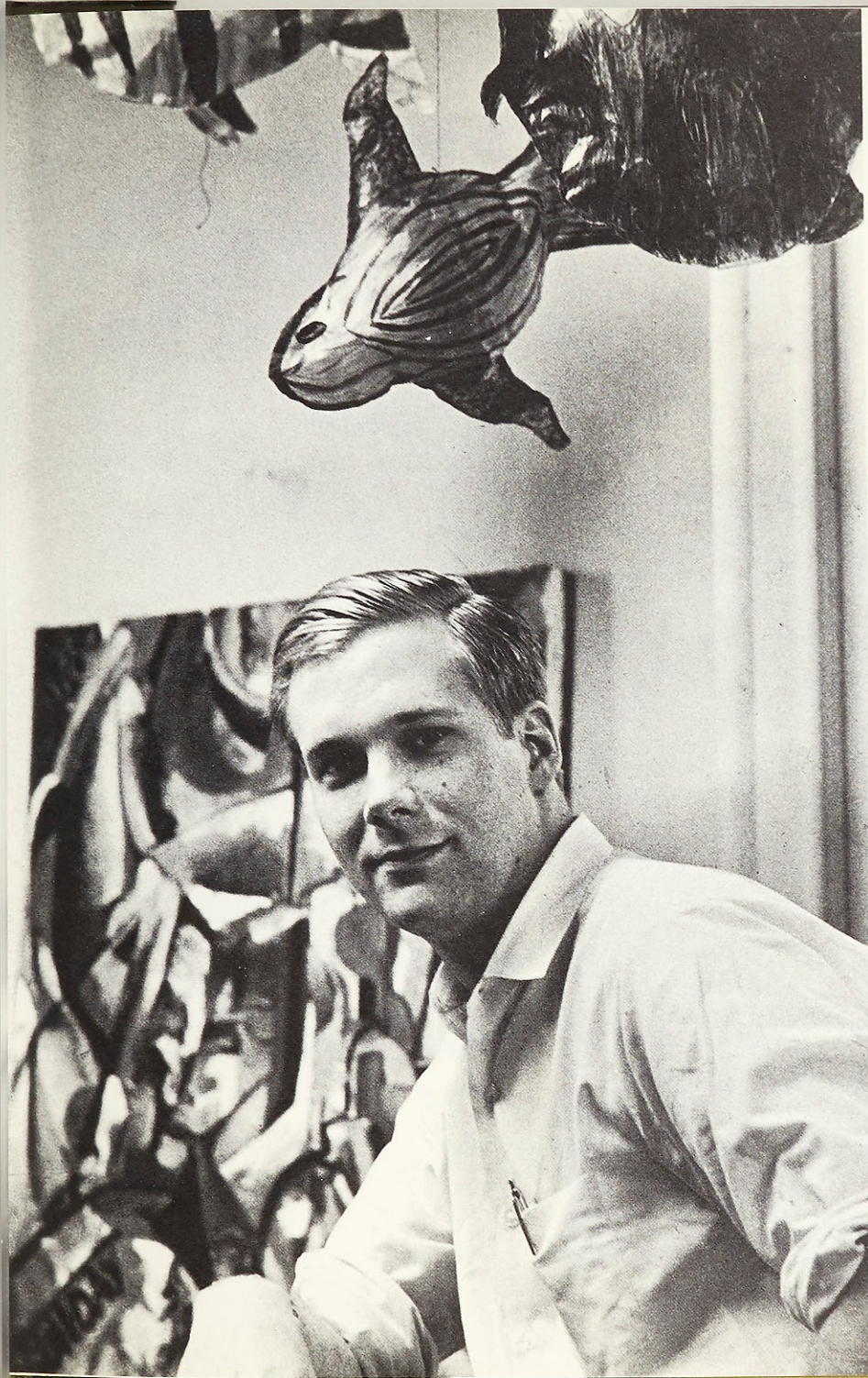

James Ryan—*B.M.-Ed.-Voice*



Katherine Roberts—*A.B.-History*

Daniel Coughlin—*A.B.-Art*



Gayle Cox—*A.B.-Mathematics*

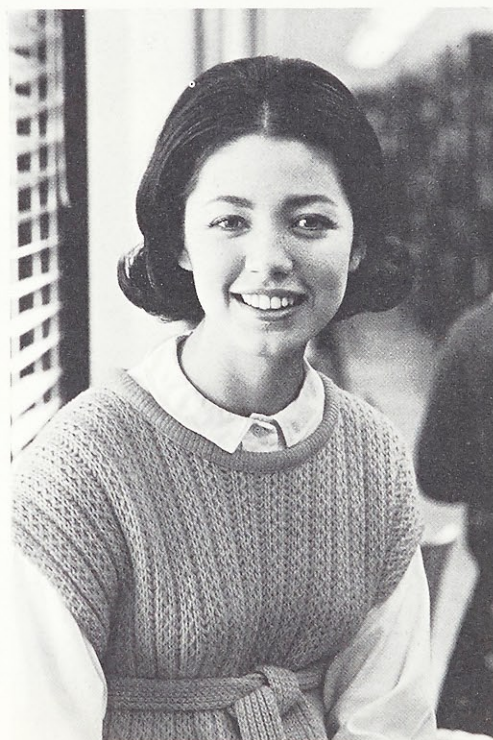

Diane Ferraris—*A.B.-Sociology*

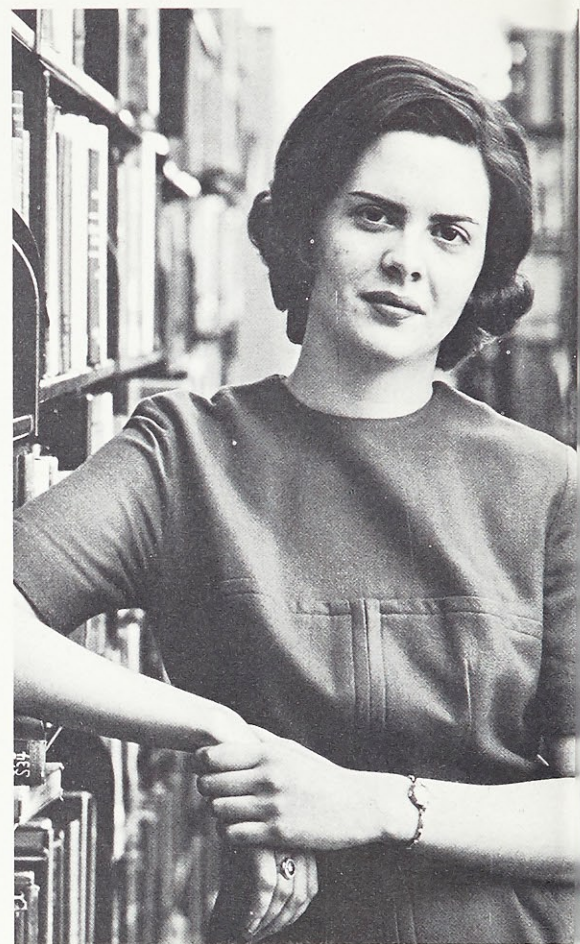

Kathleen Schmidt—*A.B.-Mathematics*



Mary Patricia Lease—*A.B.-Elementary Education*

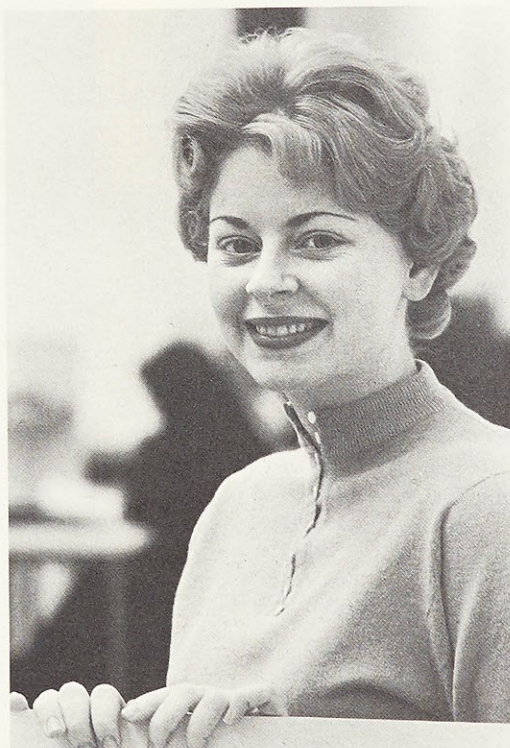

Joan Miller—*A.B.-Sociology*

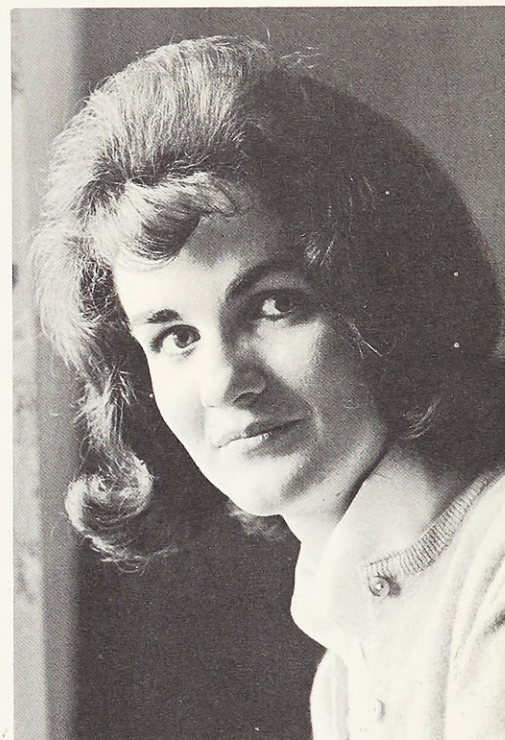

Jean Connelly—*A.B.-History*



Judy Gruber—A.B.—*Speech and Drama*



Anita Schutt—A.B.—*Elementary Education*



Joanne Sauer—A.B.—*Elementary Education*



Jan Uebel—*A.B.-Physical Education*



Mary Ann Altmix—*A.B.-Elementary Education*

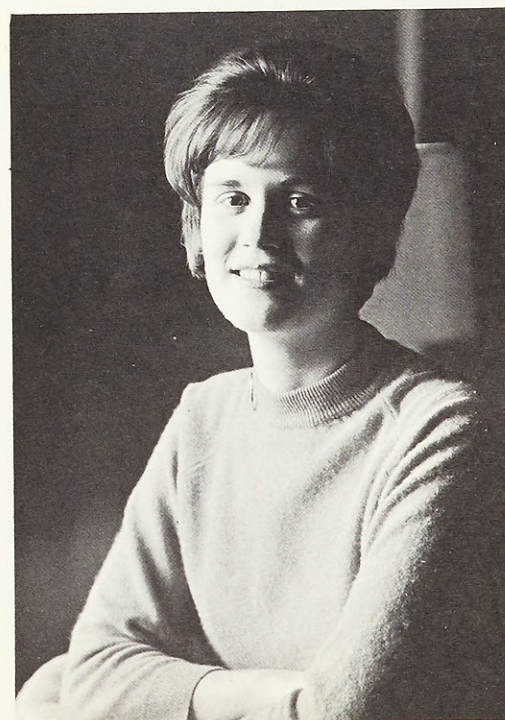

Eileen Hinkebein—*B.M.-Ed.-Piano*

Kathryn Coakley—*A.B.-Sociology*



Sherri Cook—*A.B.-History*



Gretchen Weber—*B.M. Ed.-Voice*





Catherine Lyles—*A.B.-History*



Sally Bockius—*A.B.-Speech and Drama*



Judith Wehner—*B.S.-Medical Technology*



Jo Ann Walk—*A.B.-Physical Education*



Cora Schooling—*A.B.-History*



Joan Garthoeffner—*A.B.-Sociology*

Sandra Freeman—*B.M.-Voice*



Joanne Schwarz—
A.B.-Elementary Education



Patricia Blaylock—
B.M.-Voice



Catherine Madden—A.B.—*Speech and Drama*



Marilyn Brink—A.B.—*Speech and Drama*



Karen Povich Bowles—A.B.—*Sacred Studies*



Jane Mooney—*A.B.-Elementary Education*



Marsha Mason—*A.B.-Speech and Drama*

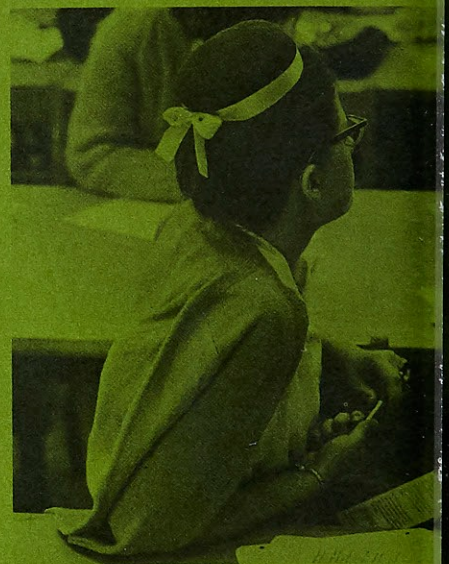
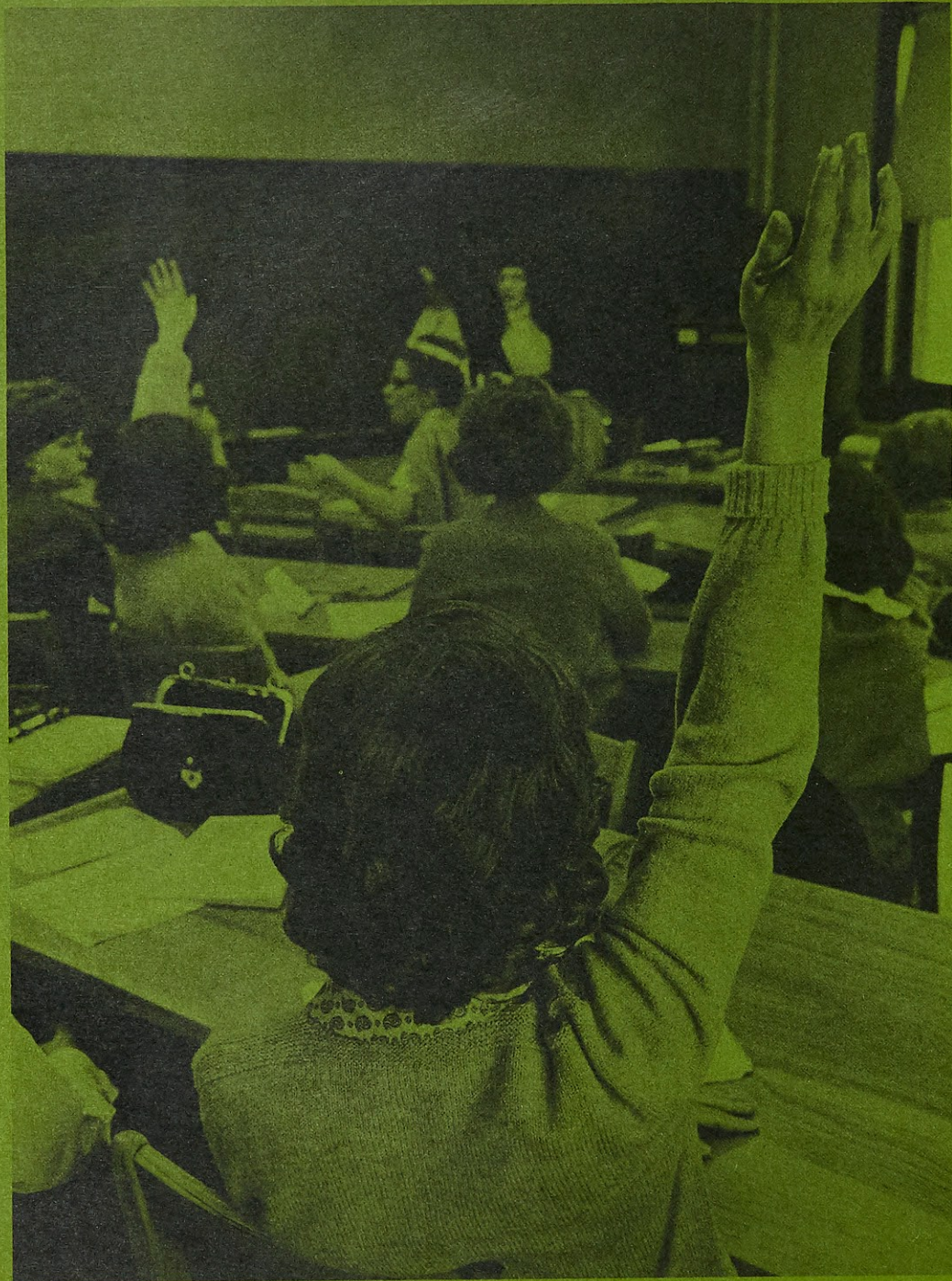



*Courage
to encounter,
to pursue*









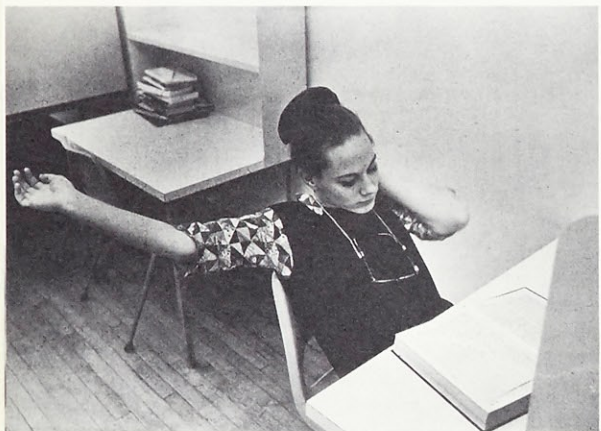





Sister Gabriel Mary

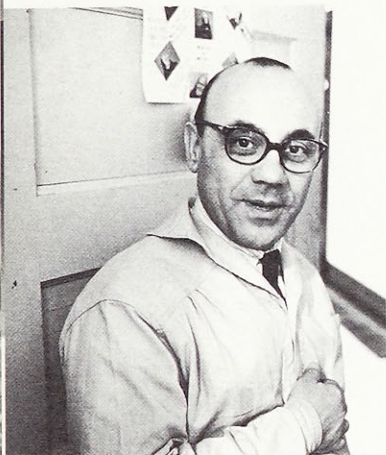

Mr. Rudolph Torrini



Oliver Schuchard

Alice Donovan





ART: Graceful expression of nature.

Sister Tekakwitha



Miss Dorothy Neblett, Mary Rudloff



Kathy Tenerowicz

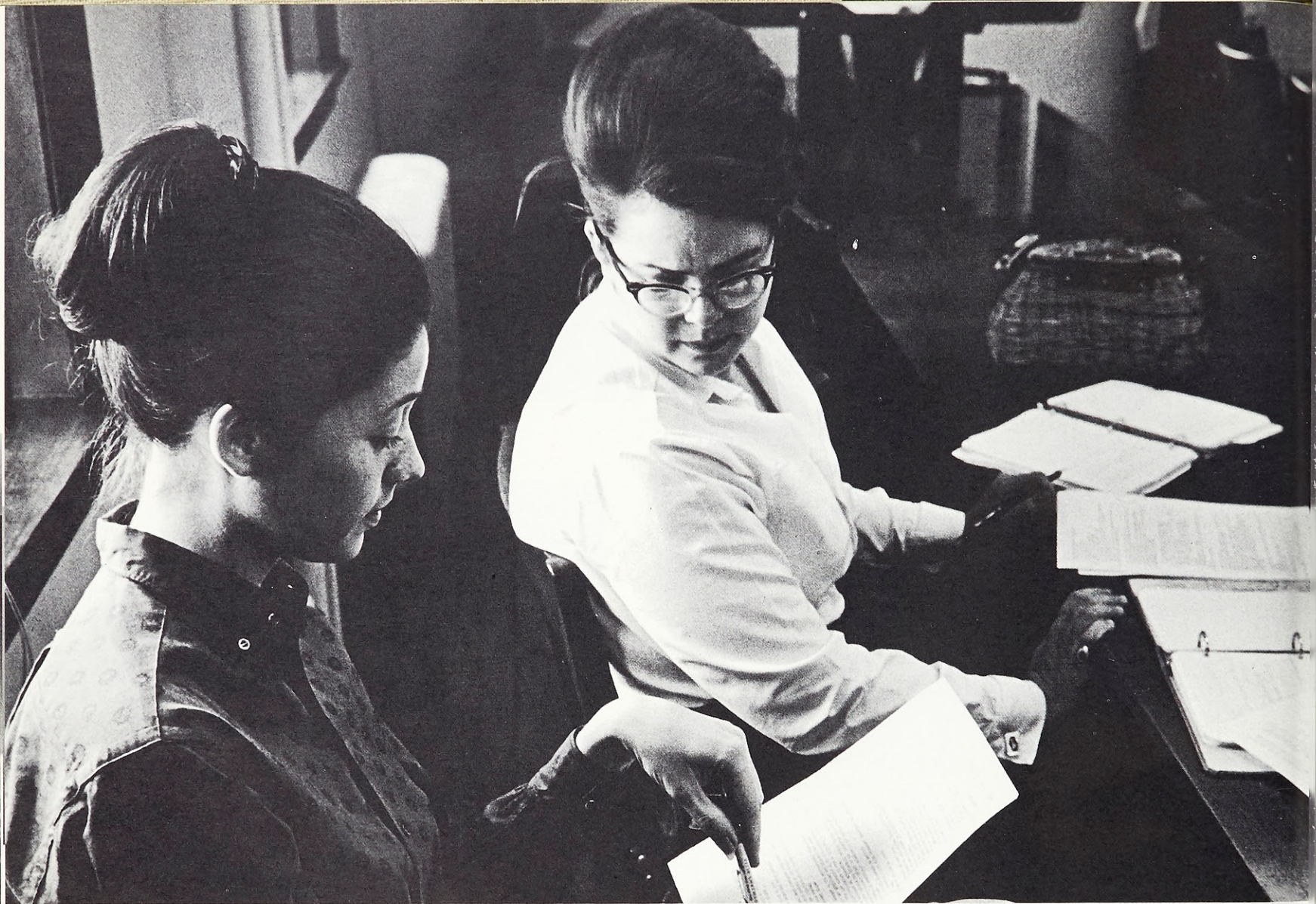

SOCIOLOGY: The interaction of man and society — a recurring narrati



Kay Lord

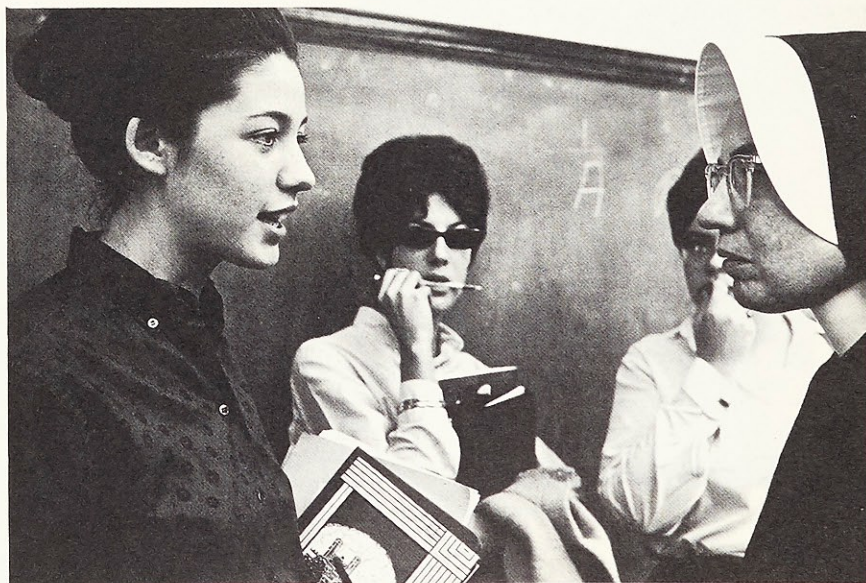

Diana Ferraris, Liz Lanwermeyer, Judy Parsonage, Sister Felicia

Beth Dougherty



Doris Willis, Mary Ann Lynch



Sister Mary Bernard



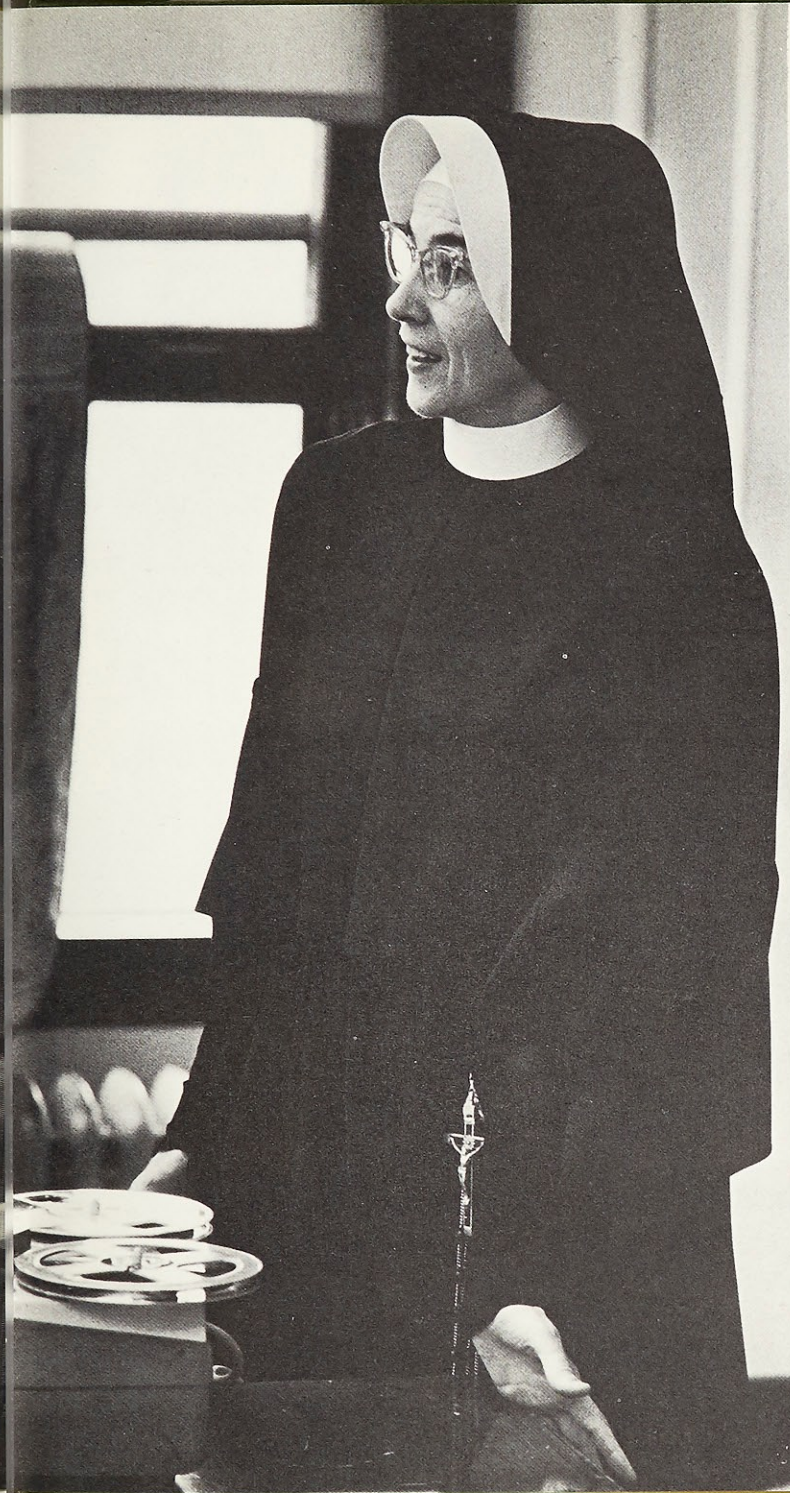

Sally Carroll



Diane Ferraris



Liz Lanvermeyer

Sister Mary



Sister Mary Frances, Academic Dean



Sister Veronica Ann, Dean of Student Affairs



Sister Francetta, President



Mrs. M. O'Rourke, Maria Hall, Director

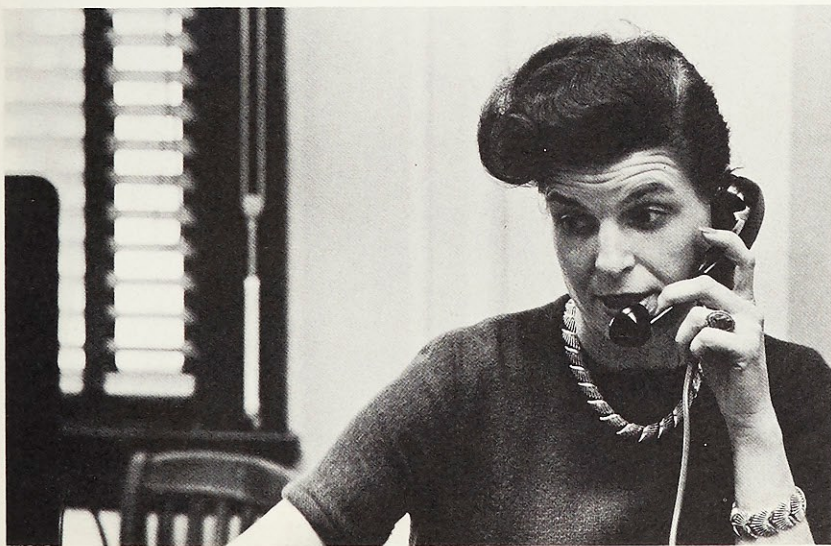

Miss Charlotte Schmitt



Sister Mary Rhodes, Director of Admissions



Sister Jacqueline, Vice-President

Mr. Jim Stanley, Director of Development

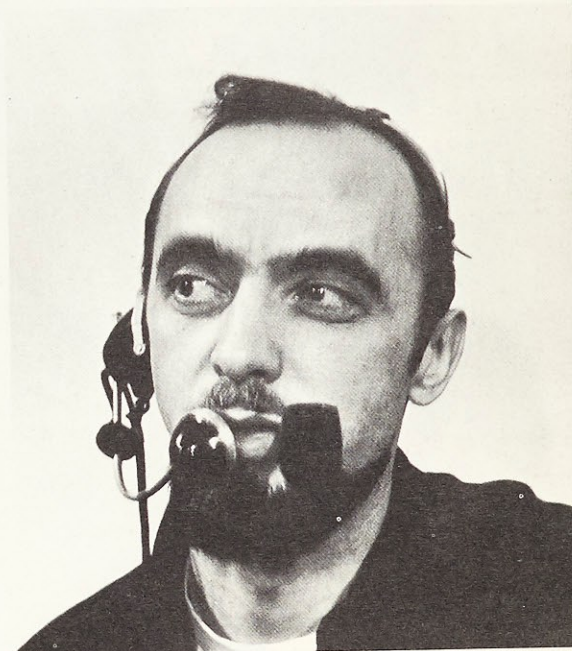
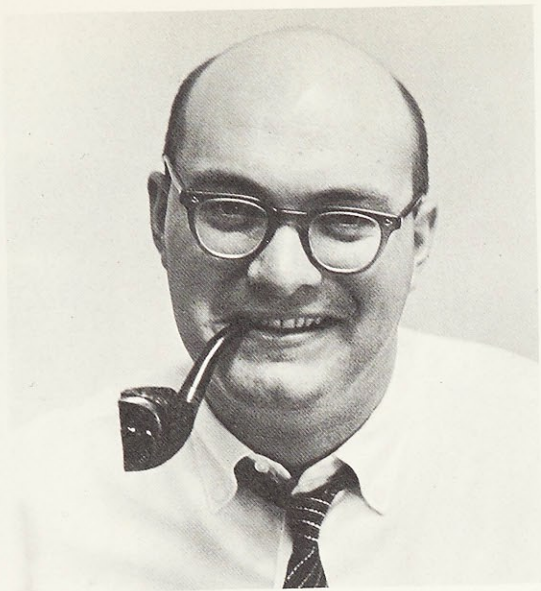

Mr. Wayne Loui



Miss Mary Zimmer



Anita Wathen, Ann Michener, Josie Karam, Maria Acevedo



Mary Millard



Dr. Sardinia



M. Chicoineau



*Sister Michaelen,
Mary Whiting,
Judy Gruber,
Sister Suzanne,
Jackie Marschel*

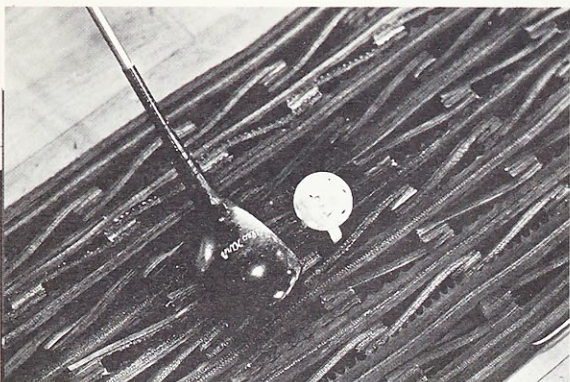

Margaret O'Grady



Mary Roberts

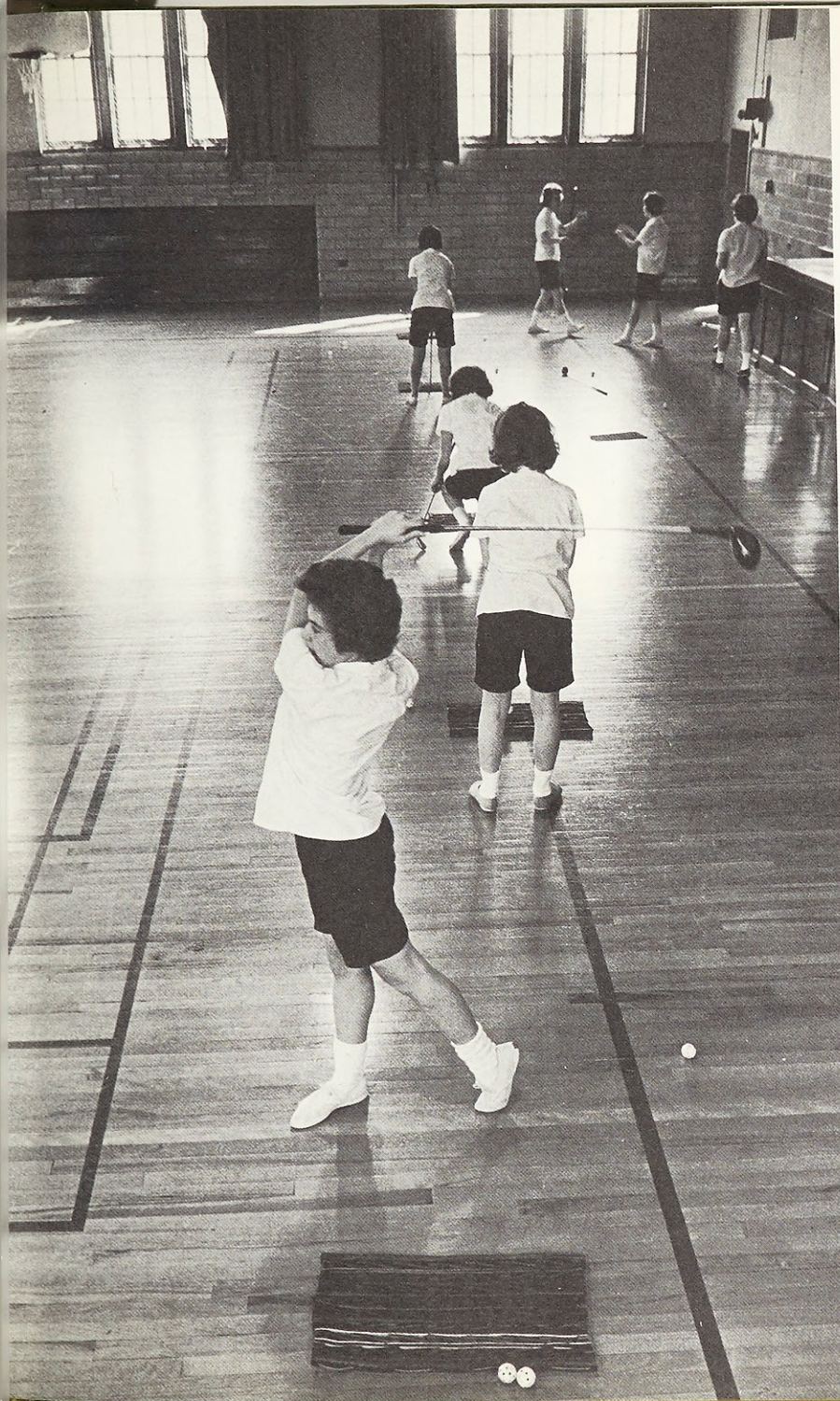

PHYSICAL EDUCATION: To relax, to restore, to delight.



Eileen McCabe

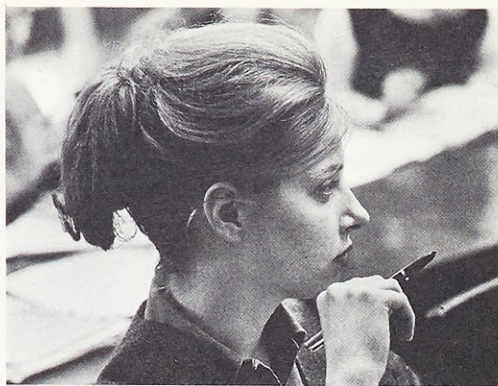

Sue Jost

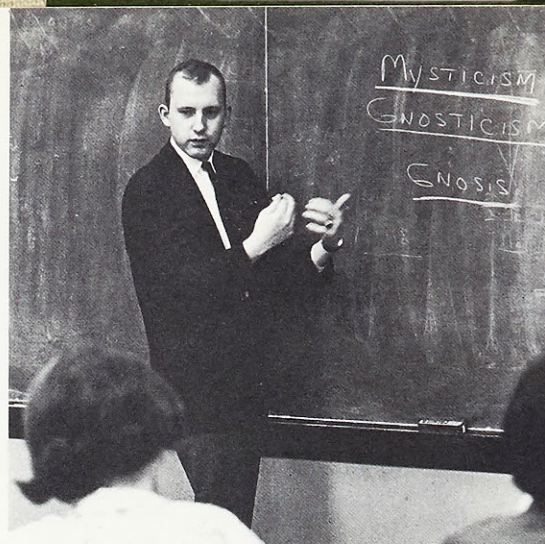

Mr. Tom Wangler



Sandy Mullen



Peggy Clancy, Mary Kay Kostelac, Ann Vaughn

THEOLOGY: A search to understand Love.

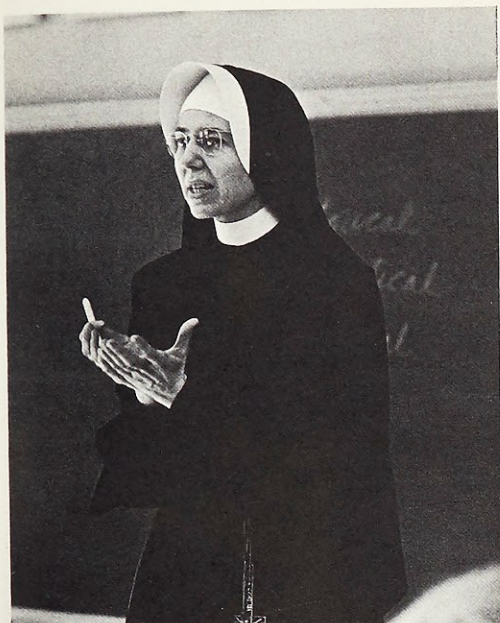

Sister Ann Richard

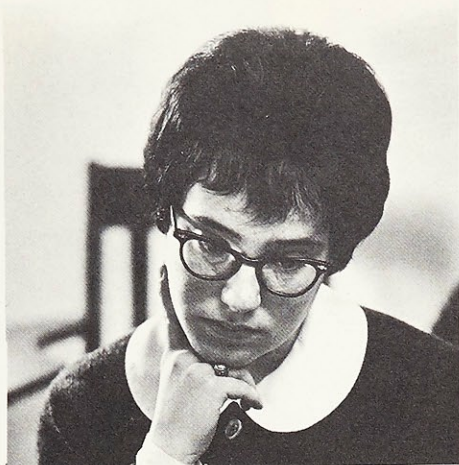

Marjorie Kaiman

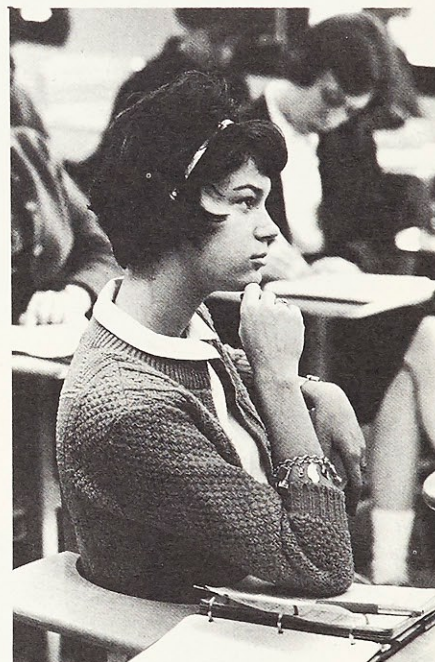

Jo Verderber



Carolyn Anderson
Mary Ann Redmond
Donna Votruba



Jackie Marschel



Peggy Dinan

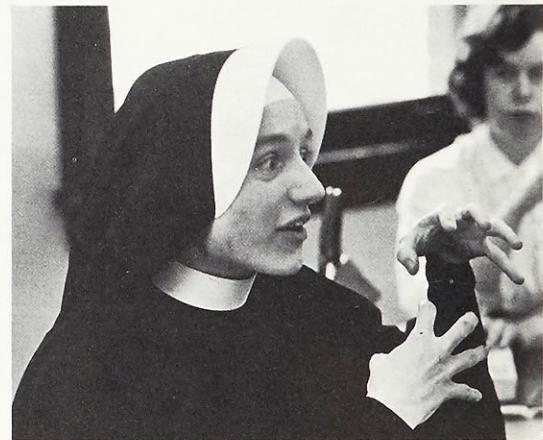

Sister Paula Mary

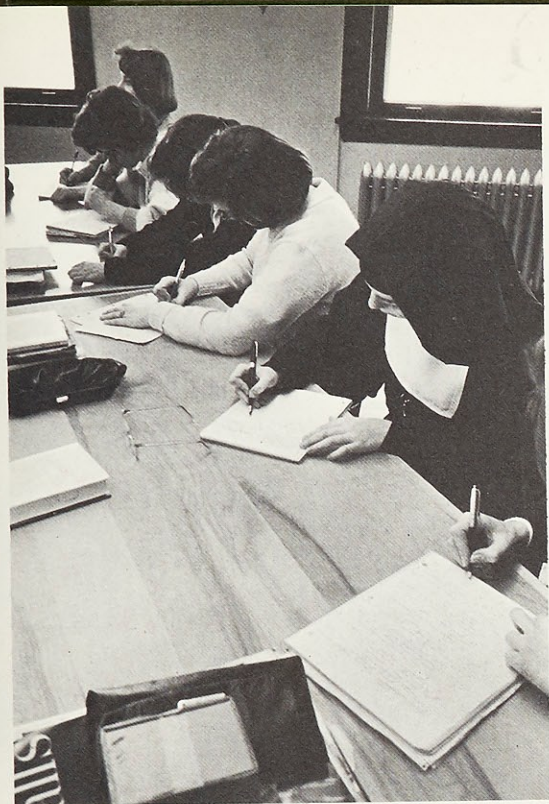

Mary Jo Barnstead, Sharon Taylor

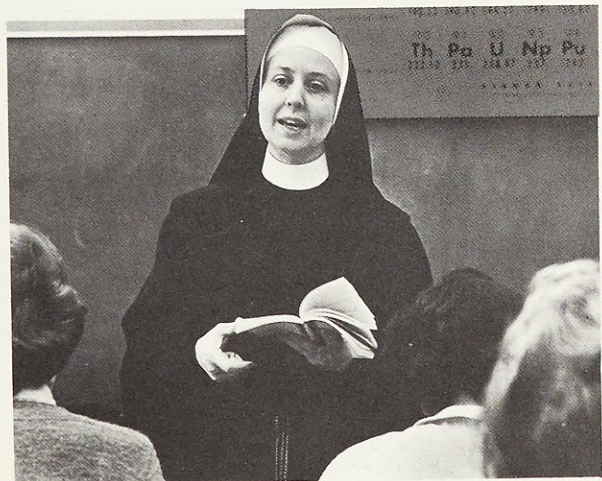

Sister M. Deborah



Judy Flynn

LITERATURE: The autobiography of humanity.



Sister Mary Diane



Ginger Broom

Sue Siebert, Judy Browne

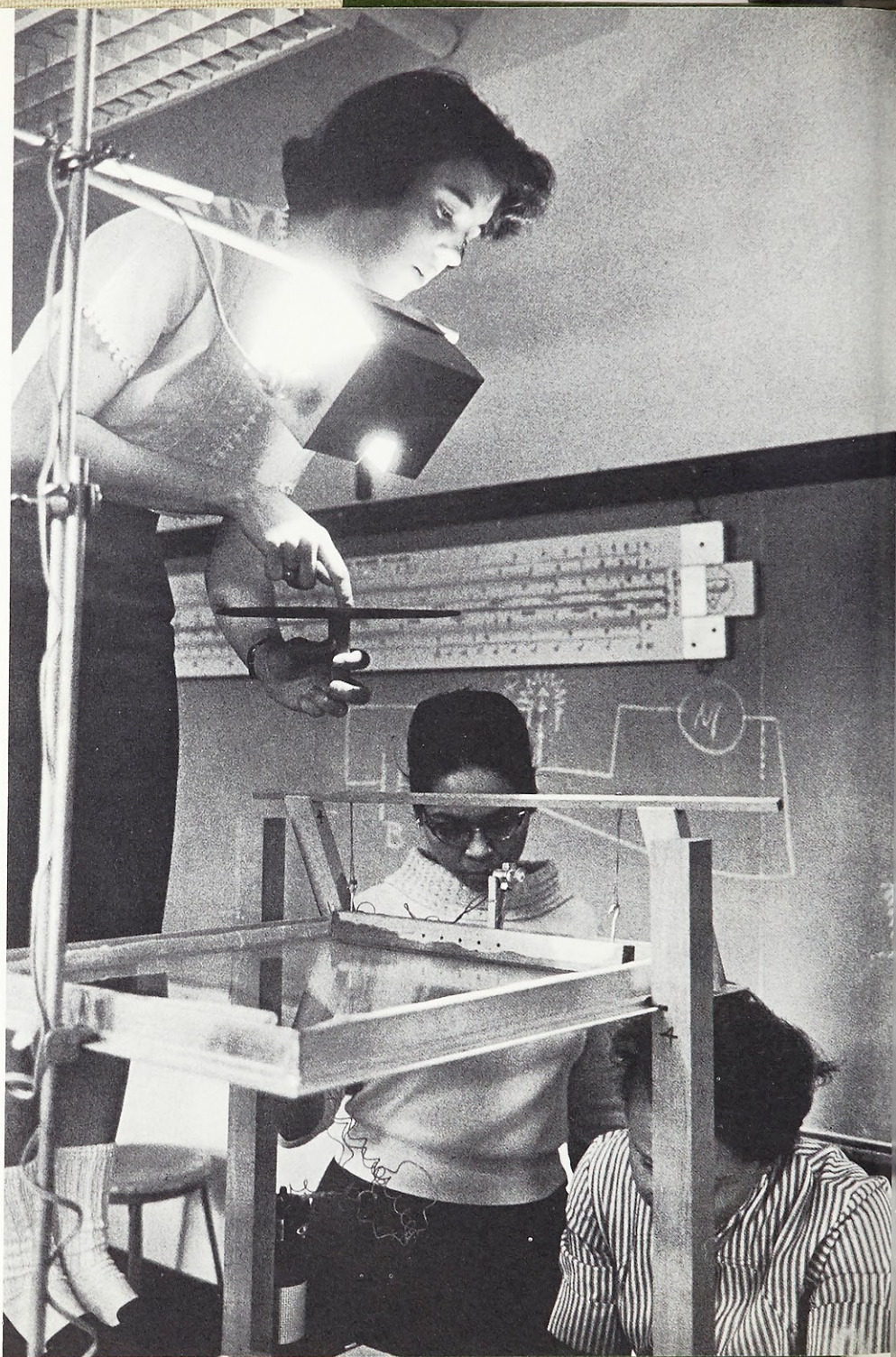

SCIENCE: Observing, checking, discovering.



Sue Ryan, Susie Roeder, Anne Karl, Peggy Fitzpatrick

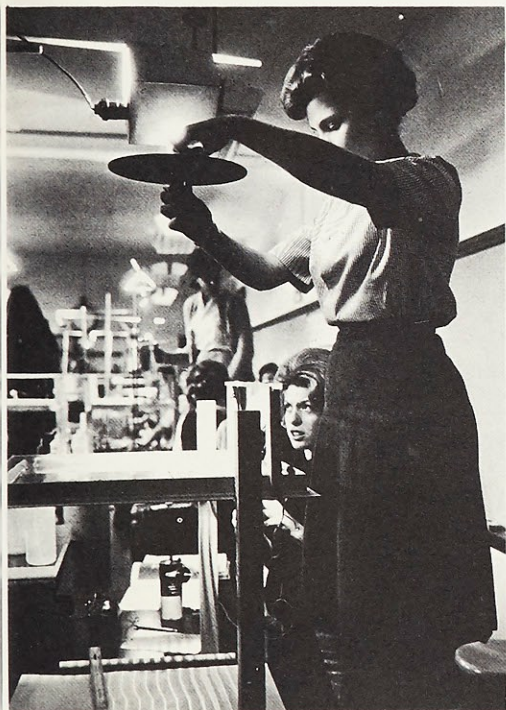

Nancy Vogler, Taffy Baragiola



Liz Brinkmann, Cathy Cook, Pam Tracy

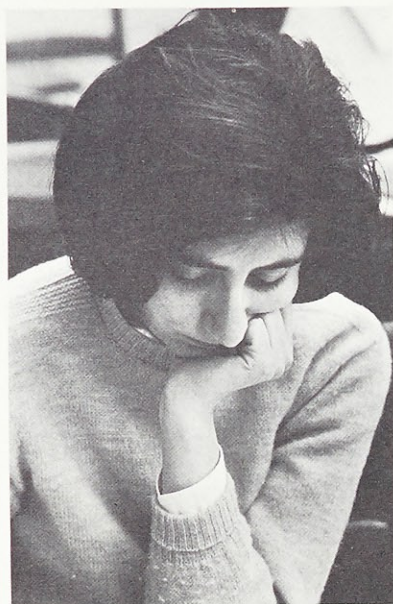

Regina Galli



Peggy Coad

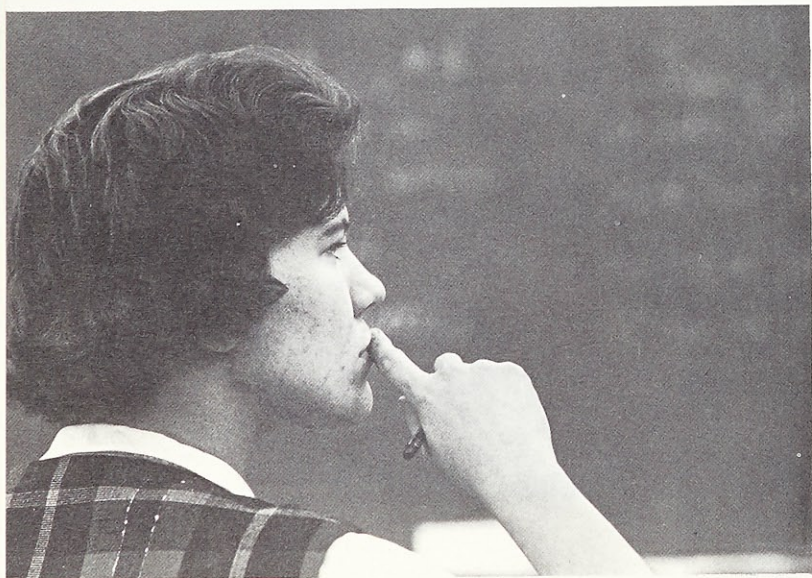

Juliana Rohling

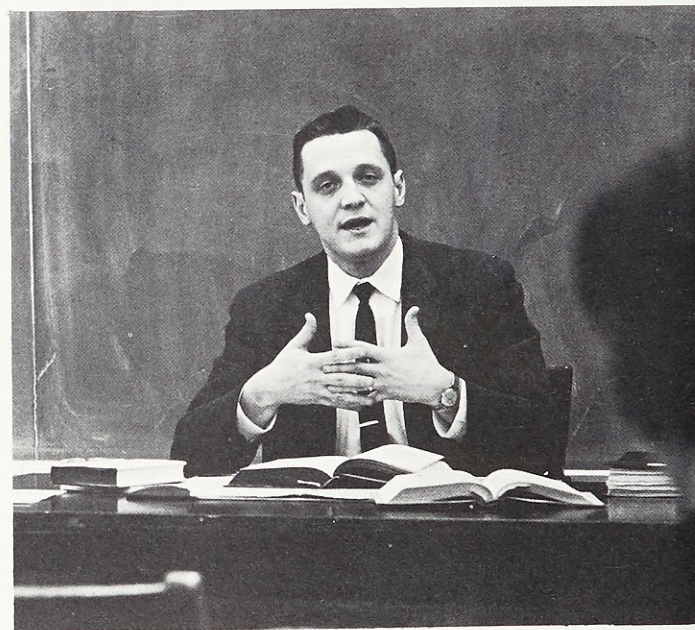

Mr. Tom Lyons

PHILOSOPHY: The search for serenity of wisdom.

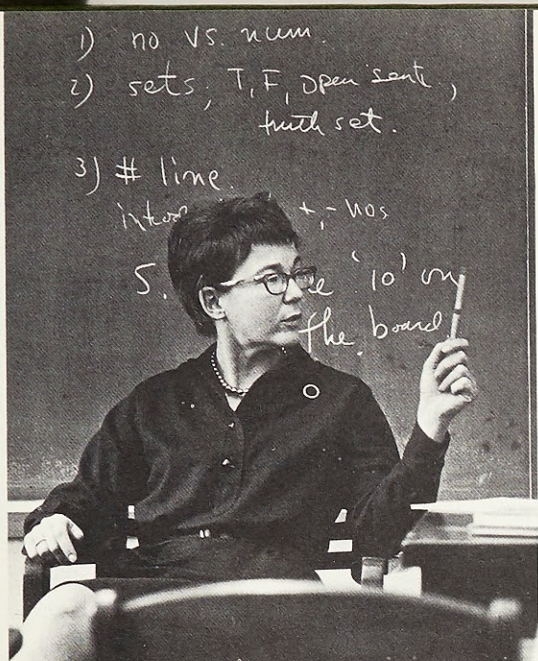

Miss Kharas



Mary Ann Busemen

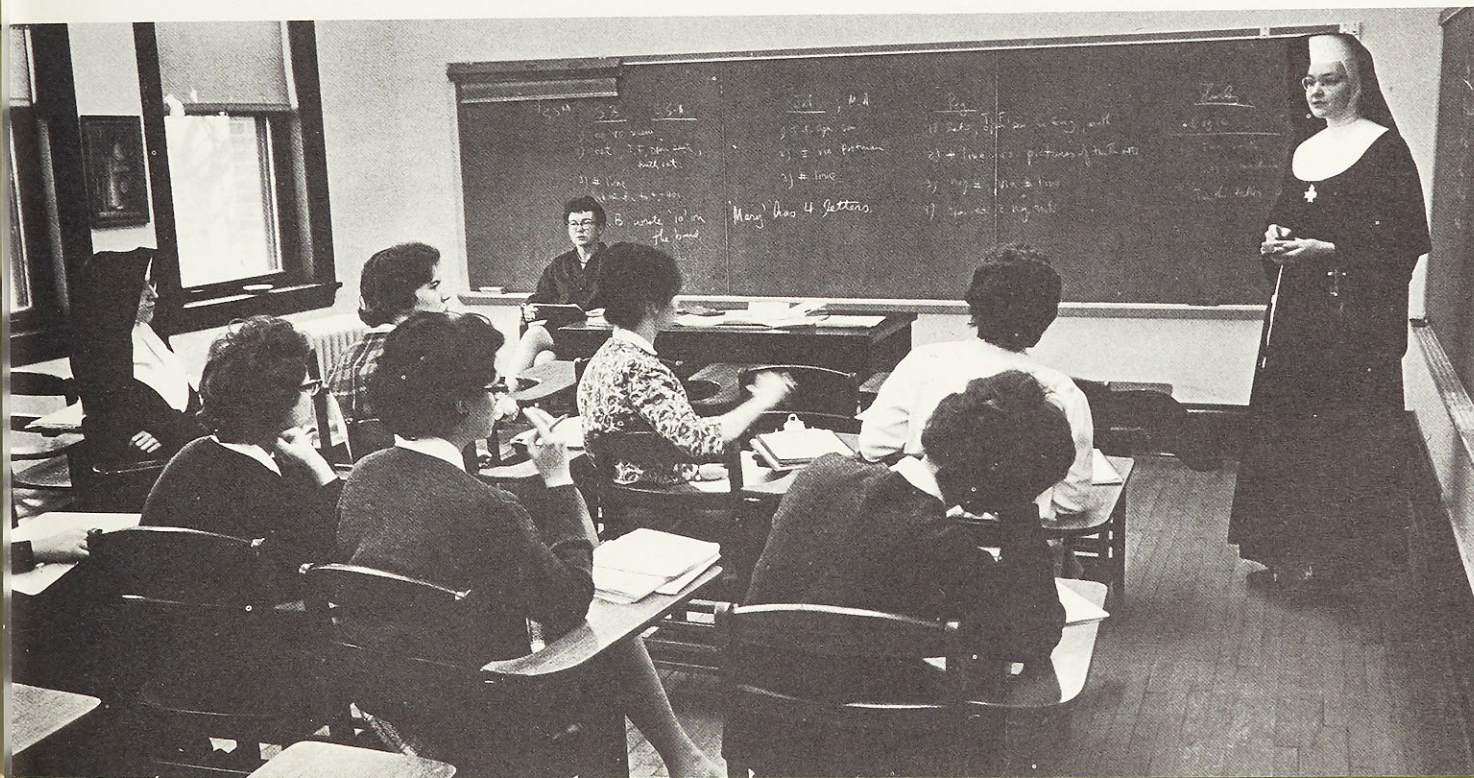

Sister Brenda





Courage
to commit oneself,
to care

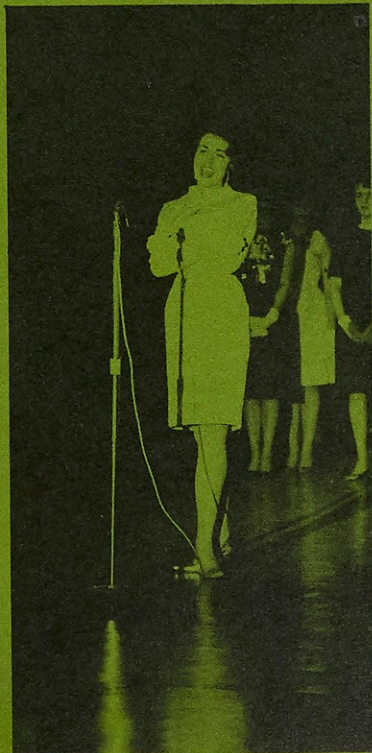



Lucy Christman, Joan Rust



Suzanne Anth, Rosie Blanford

*LITURGICAL DAYS:
To bear witness to Christ.*



Myra Batia, Judy Marsh, Marlene Blaha



Mary Ann Altmix



Judy Chik, Diane Bacon

Joan Vielhaber, Mary Ann De Baggio



Sister Mary Frances



Father Robert McCann

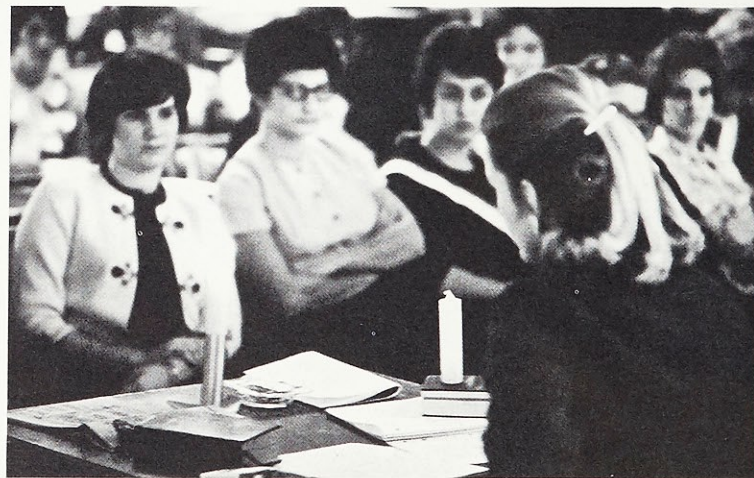

Ruth Ann Crovetti, Josie Karam, Betty Tonnie



Anne Nettleton

Father Paul Anthony, Rosemary Winterer

MUSIC: Rhythmic expression of life.

Mary Ann Markarewicz

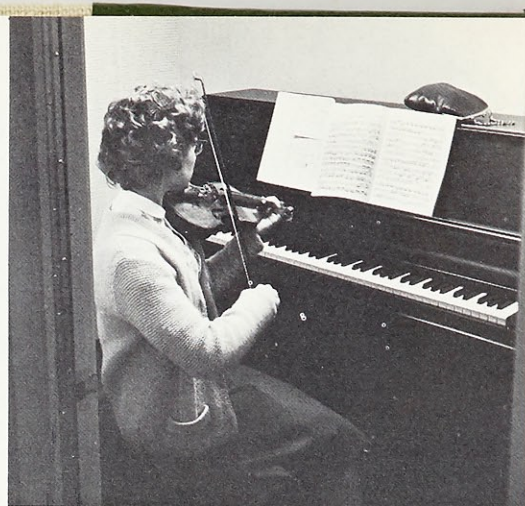



Sister M. Eloise, Sister Mary Raymond, O.S.B.



Virginia Klueg



Mary Beth Farley, Barbara Williams, Joanne Ragusa

Carlyn Sciuto, Beatrice Giuliani





Webster art students touring Washington University art show.

Joanne Gulbrandsen



Loretta Hellmuth, Sister Tekakwitha





Marsha Mason



Maggie Whiting, Tommy O'Connell



Mary Shepherd



Tommy O'Connell, Sally Bockius, Jane Lindenbusch



Trudy Binder, Rosemary Butler, Pat Westerfield



Mary Roberts, Gingie Robinson, Liz Goldstein



Liz Salazar



Mary Lynne Metternich, William Petry



Sandy Freeman, Ellen Perry



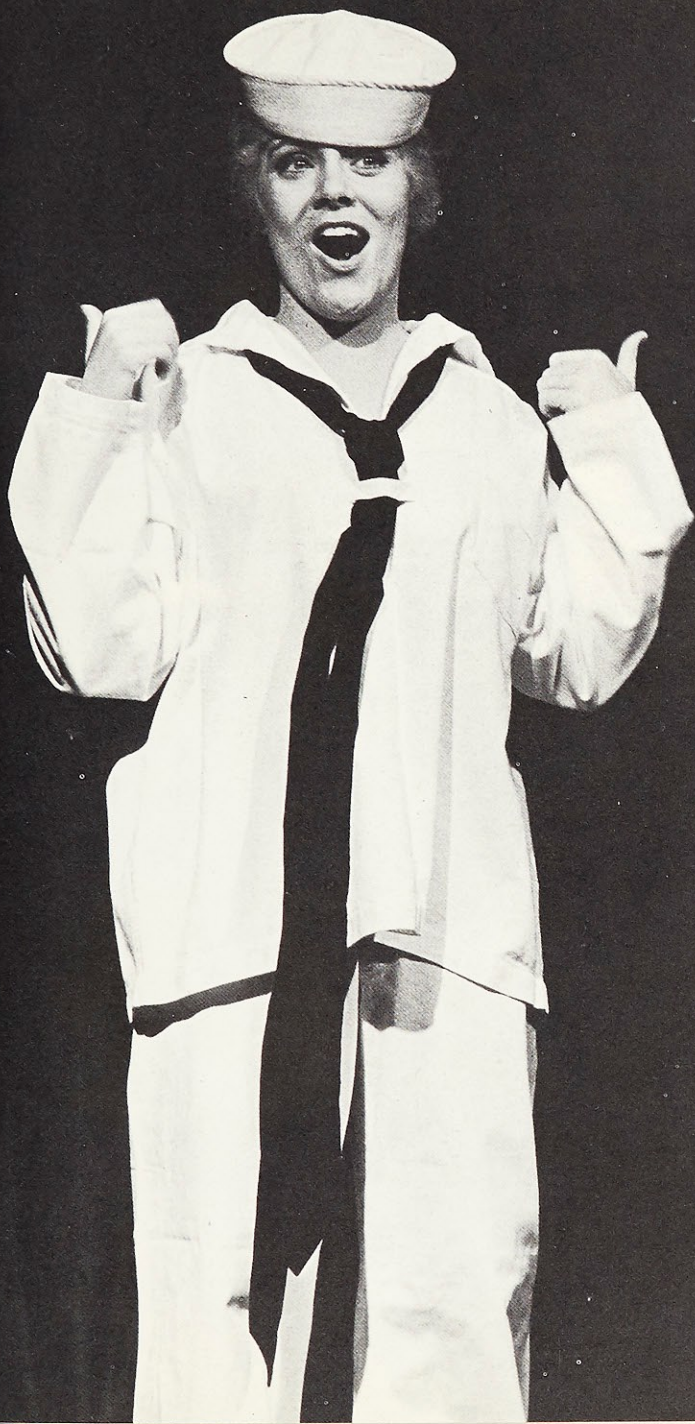

Mary Grennan



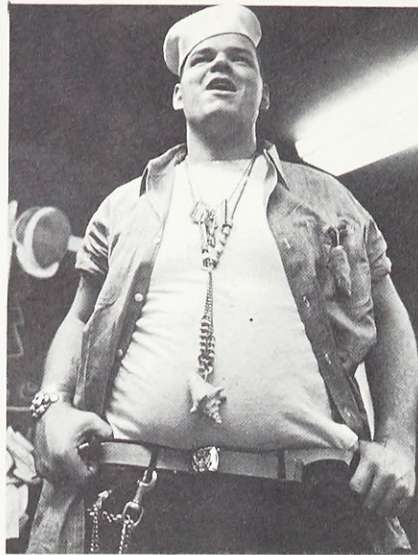

Mike Dean





Ginger Broom, Mr. Harmon Broom



Donna Votruba, Mr. A. T. Votruba



Ann Nettleton



Gingie Robinson, Mr. Conrad Hilton



Susan Heinkel

FAMILY WEEK-END: Unity of spirit and unity of interest.

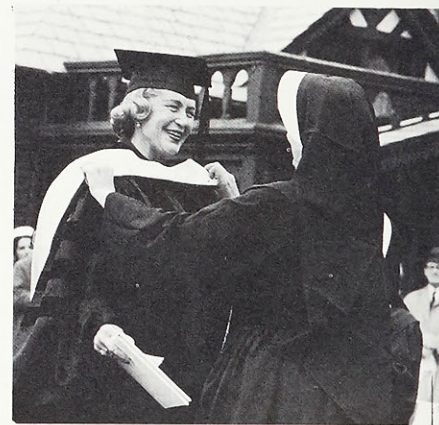

Mrs. Olive Wakeman



*Rev. Mother Mary Luke, Joseph Cardinal Ritter,
Sister Jacqueline*



*Conrad Hilton
Sister Francetta*

*DRAMA: The imaginative
re-creation of life.*



Maggie Whiting



Tommy O'Connell



Les Allen



Tony Geiger





Jackie Marschel, Leslie Howard, Kathy McCauley, Connie Wolf, Barb Semon, Connie Kaffai, Ingrid Bauer, Joanne Beyer

LAURETANUM STAFF

PUBLICATIONS: Shaping words to fit the message.



Mrs. Caralee Stanard, Publicity

LORETTINE EDITORS

Rita Zorn Moonsammy, Rose Lawler



*Marian Spina, Mr. John Howard Griffin,
Karen Merritt*



*Miss Barbara Seaman, M. Rene Allewaert, Miss Elizabeth Ratte, Dr. Alice Cochran, Sister Mary,
Mrs. Charles Wise, M. Jacques Chicoineau*



Mr. Sean O'Faolain, Charlotte Fabry



*Mary Frances Summers, Dr. Malcolm Skolnick,
Mary Lou Henderson*



Leslie Welch

CLASS PRESIDENTS

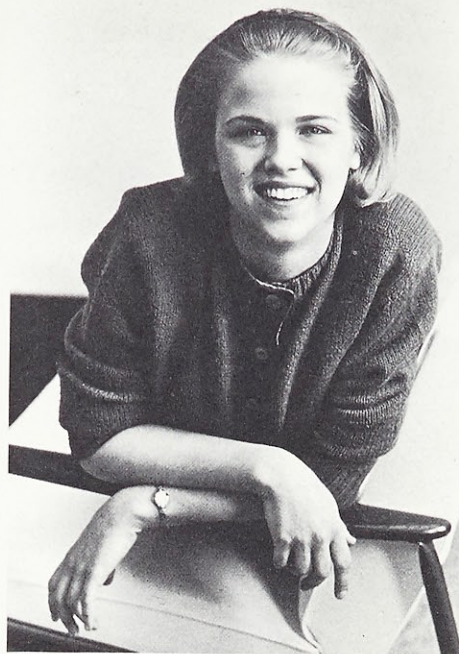

Jean Carruthers, Sophomore Class President



Rose Giardina, Freshman Class President

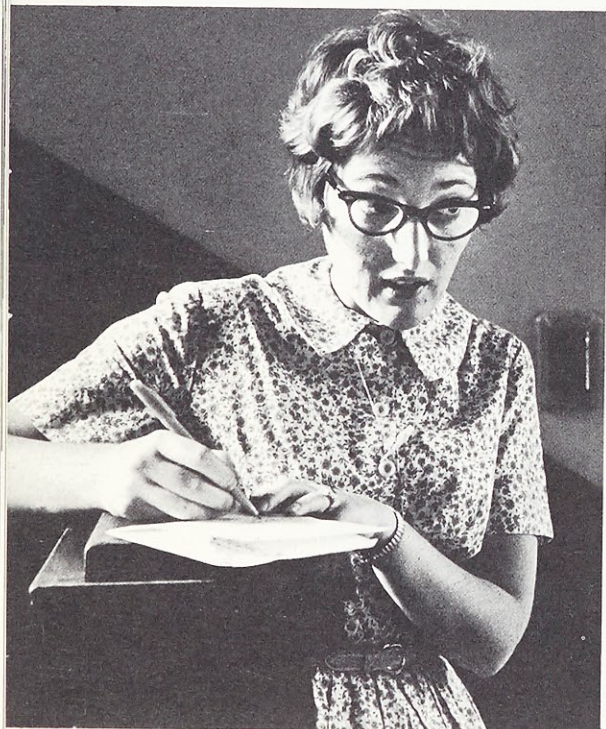

Kathy Wachter, Senior Class President



Susie Thurmond, Junior Class President



Sharen Merritt, Mary Lynne Metternich, Charlene Brischetto, Jo Ellyn Bartsch, Mary Ellen Ducey, Pat Burnes, Mary Jo Barnstead, Trudy Binder, Kathy Wachter, Jan Uebel

WHO'S WHO

Ours is an age of new hope. It demands greatness and courage of each of us. And it has heroes who match those of any age for stature and commitment. The staff for the 1964 LAURETANUM, catching the spirit of the times, chooses for its theme: hope manifested in courage.

Demonstrating this theme, the staff selects the symbolic color green and a dedication to "Today's Martyrs." They show, through typical campus scenes, the ample need for hope and the opportunity for courage in the student's daily life. The challenge of study and the arming of oneself for future commitment call forth the best in each of us.

May the 1964 LAURETANUM keep ever-new the inspiration and common effort that have contributed to our community of learning. May our book point the way to a greater Tomorrow.

1964 LAURETANUM STAFF:

Joanne Beyer—Editor
Ingrid Bauer
Leslie Howard
Connie Kaffai
Jackie Marschel
Kathie McCauley
Barb Semon
Connie Wolf
Sister Jean Carmel, Moderator

DESIGN—Mr. Stanley Gellman

PHOTOGRAPHY—Mr. Herb Weitman

PRINTING—John S. Stark Printing Co.

